OHIO STATE ARCH & HIST SOCIETY
15TH & HIGH STS
COLUMBUS 10, O

Vote as You Please Tomorrow--But Please VOTE!

Election Is Democracy In Action

WEATHER
Cloudy, showers tonight; warmer, showers Tuesday.

MANSFIELD NEWS-JOURNAL

FINAL EDITION

VOL. 64, NO. 240 TELEPHONE 4251-6 MANSFIELD, OHIO, MONDAY, NOVEMBER 1, 1948 ★ Associated Press United Press International News Service PRICE FIVE CENTS

BOARD READY FOR FLOOD OF VOTES

Dewey Big Favorite; Senate In Doubt

Nominees Both Talk Tonight

Make Final Vote Pleas

By WILLIAM K. HUTCHINSON

NEW YORK—(INS)—The American people are ready today to show a strife-torn world how to use ballots instead of force to order a new national administration into power.

In a shining demonstration of how democracy works, Gov. Thomas E. Dewey is an overwhelming favorite to win the presidency from President Truman in Tuesday's national election.

At the same time, the electorate will choose a new House of Representatives, 32 senators, 31 governors and a host of state officials.

Dewey should win a minimum of 27 states, having 337 electors. He is ahead in two more, with 12 electors, and might win four more. President Truman has eight states, with 89 electors. Gov. Strom Thurmond, the States' Righter, has four states and two other electors for a total of 40. Henry Agard Wallace, Progressive nominee, is an also-ran.

Dewey will bring a new Republican-controlled House into power with him and a Republican Senate too, even though the GOP might have to use the vote of their vice president, Earl Warren, to break a senatorial tie.

Both President Truman and Dewey will make their final appeals to the voters by radio tonight. Dewey, after resting most of the day at his farm near Pawling, N. Y., will motor to New York City for a broadcast from there at 9 p. m. EST.

The President, after attending a Red Cross breakfast, a luncheon, a Shrine parade and a dinner in Kansas City during the day, will speak over all four networks from his home in Independence, Mo., at 10:30 p. m. EST.

Sixty-three million citizens have qualified to participate in Tuesday's balloting. Experts believe, however, that only fifty million of them actually will go to the polls.

DEWEY 'SHOO-IN'

Dewey is considered a shoo-in for the presidency. He appears to have sewn up California, Colorado, Connecticut, Delaware, Idaho, Illinois, Indiana, Iowa, Kan-

(Continued on Page 2)

Israelites Smash Arabs

HAIFA—(UP)—United Nations truce headquarters reported today that Israeli troops have captured all of Galilee in northern Palestine and have pushed on across the frontier to seize a town in Lebanon.

The gains, estimated at 500 square miles by Jewish sources, were achieved in a two-day campaign, truce headquarters reported. A spokesman said United Nations observers on the Lebanese side said Israeli troops crossed the frontier into Lebanon a few hours before the United Nations cease-fire deadline expired at noon Greenwich time Sunday.

The Jews captured the village of Marun Er Ras, one mile inside Lebanon, and at last reports were advancing on Bint Jubeil, two miles inside Lebanon, these sources said.

Other observers crossing Galilee in white-painted jeeps said they saw no signs of fighting in Palestine proper after the deadline.

WATER PROGRAM PLANNED

YOUNGSTOWN —(INS)— Federal funds soon will be sought to aid in a water conservation program planned to insure adequate industrial and domestic supplies and to ease flood dangers in the Mahoning river valley.

Mansfield News-Journal
Total Average Net Paid Circulation
For September, 1948
Daily..... 25,901
Sunday..... 26,064

Ohio Race Baffles Surveys

COLUMBUS—(AP)—Polltakers claim they know about how you will vote tomorrow for president, but for governor Ohioans have them baffled.

The race between Republican Gov. Thomas J. Herbert and his Democratic predecessor, Frank J. Lausche, stole the show from presidential and other election contests in this nominally GOP state.

Surveys disagree on the Herbert-Lausche outcome. They indicate it may be a Republican sweep, or a repetition of 1944. That year Ohio favored Dewey's unsuccesesful bid for president, but elected a Democratic governor — Lausche.

Heavy registrations have boosted the eligible voter total to about 4,500,000. The secretary of state forecast a record vote of 3,500,000, topping the 1940 high of 3,376,000.

Herbert this year ignored GOP requests for legislative fusion of the national and state ballots on grounds it might look like a bid to ride Dewey's "coat tails."

STANDS ON RECORD

He chose to stand on a 15-plank administrative record and asserted Lausche became "part and parcel of the New Deal" by his endorsement of Truman.

Herbert claims include an $86,000,000 tax reduction; extra funds for schools, local governments, welfare operation, and old age pensions; bonuses for War II veterans, Ohio's first strip mine control law, liquor reforms and action to end labor strife endangering public safety.

The latter entailed calling out the National Guard during CIO strike disturbances at the Univis Lens company in Dayton last summer.

Lausche in campaign talks disputed Herbert's claims and said many major administration acts were begun by himself and only continued by Republicans.

Solon Shift Doubtful

Taft-Hartley Act Swings Labor Vote

COLUMBUS —(AP)— Organized labor, aroused over enactment of the Taft-Hartley law, has thrown heavy support behind the Democratic candidates for Congress in Ohio's election tomorrow.

But veteran political observers generally look for little change in the state's present congressional representation of 19 Republicans and four Democrats.

If there is an upset, the observers feel, the Democrats are most likely to benefit. One district, the third (Dayton), reports especially strong Democratic sentiment.

Other districts in which the Democratic candidates are generally credited with a fighting chance are the 6th (Portsmouth), 9th (Toledo), 15th (Marietta), 16th (Canton), and the 18th (Steubenville). Republicans insist their candidate in the 14th Akron) district has a chance of unseating the incumbent Democrat.

Meanwhile representation changes will cut down the size of the new Ohio legislature to be elected tomorrow, thereby paring the expected Republican majority.

Only a landslide could give the Republicans the same edge they acquired in the 1947-48 assembly. The GOP put 123 members in the present House of Representatives and 32 in the Senate, compared with 16 Democrats in the house and four Democrats in the Senate.

The 1949-50 legislature will have seven less members than the present one—135 against 139 in the house, and 33 against 36 in the senate. The reduction is caused by changes in representation to conform with shifts in population.

Americans Warned to Evacuate

Fear Spread of Chinese Battle

NANKING — (INS) — American citizens were warned to evacuate northern China today as communist troops appeared on the verge of overrunning Manchuria.

The warning came from the U. S. embassy in Nanking.

The threatened spread of civil war followed the Chinese government's virtual loss of Manchuria. Mukden, the queen city of Manchuria, is awaiting occupation by victorious communist troops.

Hundreds of Americans living in north China were told in the circular letter from the embassy:

"The military situation in north China appears to indicate that hostilities may spread to areas hitherto peaceful and that normal transportation facilities may be completely disrupted.

"Accordingly, American citizens should consider the desirability of evacuation at this time, while normal transportation facilities are still available."

An embassy spokesman said, meanwhile, that the last message received from U. S. Consul General Angus Ward at Mukden reported that the communist forces had not yet entered the nationalist-evacuated city.

Ward's message was timed at 7:30 o'clock this morning (4:30 p. m. Sunday, EST).

It came over the only means of communication known to exist between Mukden and nationalist China—the U. S. consular radio transmitter at the south Manchurian metropolis.

Earlier, the great industrial and communications center was described as a "no man's land," sprawling helplessly in the path of the communists after its principal remaining government units had fled.

Virtually cut off from communication with the outside world, Mukden's situation was obscure.

It appeared certain, however, that Chiang's government armies —including several trained and equipped by the Americans—had sustained perhaps their greatest defeat of China's three-year-old civil war.

Body Found On Car Seat

William Thomas Tose, 31, of Portsmouth, was found dead in an auto on East Temple court at 10 a. m. Sunday.

Richland County Coroner D. C. Lavender said he believed Tose died of natural causes, but that the death certificate was being withheld pending further investigation by police.

Officers said the dead man was reported by Henry Carmel, 112 North Adams street. The body was found wrapped in a blanket and lying on the back seat of a car owned by Sam Eicher, 118 East Temple court, who told police he had permitted Tose to sleep in his car.

Death was believed to have occurred between midnight Saturday and 9:40 a. m. Sunday.

A former employe of the Empire Steel corporation, Tose was born Dec. 31, 1916, in Portsmouth. He came to Mansfield four years ago, but he never established residence here, police said. He was unemployed.

Surviving are one son, Thomas Tose of Springfield; his parents, Mr. and Mrs. Vincent Tose of Portsmouth; four brothers, Robert, Walter, Vincent and James Tose, also of Portsmouth, and five sisters, Mrs. C. E. Woods of Long Beach, Calif.; Mrs. W. L. Manley of Columbus; Mrs. James Spriggs of Dayton, and the Misses Catherine and Patricia Tose at home.

The body was removed from the Finefrock funeral home today to Portsmouth where services and burial will be held Wednesday.

BOYS STAB USHER

CLEVELAND — (INS) — Police were still searching today for six boys who allegedly stabbed a 16-year-old usher and tossed a cuspidor through glass in an inner door of a Cleveland theater.

Mystery of Deaths In 'Smog' Deepens

DONORA, Pa.—(INS)—The Washington county coroner's office reported today that autopsies performed on two of the 20 victims of the Donora death smog showed no indication of toxic gases.

Coroner L. C. Gray described the deaths as "typical cardiac-asthma deaths" to heighten the mystery of what killed 20 of the town's elderly residents and hospitalized scores of others.

The atmosphere was clear today in Donora and officials said the plague appeared to have passed, as state and city health investigators opened a probe into the death-dealing smog.

Dr. William Rongaus, a member of the Donora board of health, blamed "something in the air" for the wave of deaths. He declared:

"It's murder, there's nothing else you can call it. There's something in the air here that isn't found elsewhere. There was fog in Monessen, too, but it didn't kill people there."

Dr. Rongaus said that although those who died were all elderly persons, many of those treated were "young and strong, and had never had any symptoms of asthma." He added:

"I treated many victims who never had any symptoms of asthma. Most of them on examination by the stethescope produced none of the usual sounds. All complained of severe pains in the lower chest. It seemed to me like a sort of partial paralysis of the diaphram."

Norbert Hockman, chemist with the Pittsburgh smoke prevention bureau, who accompanied Dr. I. Hope Alexander of the Pittsburgh board of health to Donora, said that there definitely was enough sulphur trioxide in the air to be toxic.

Hockman explained that sulphur dioxide coming in contact with air forms sulphur trioxide, a deadly gas.

Dr. Alexander warned that an outbreak of pneumonia may develop among those who had been exposed to the lethal smog.

A Pittsburgh chest specialist said, however, that density of the fog alone might have been responsible for the deaths. He pointed out that even normal amounts of smog or fog have been known to aggravate asthmatic conditions.

Masqueraders Hold Spotlight

Thousands to Jam City For Halloween Parade

Despite lack of cooperation from the weatherman, thousands of Mansfielders are expected to line the streets in the business district tonight to see the "Help Hunt Halloween" parade.

Hundreds of costumed Mansfielders and colorful floats will take part in the parade which will move through the business district at 7:30 p. m.

Nine bands will provide music for the marchers. Mansfield's four school bands, the Shelby Legion Drum corps, school bands from Galion, Loudonville, Leesville, and the Mt. Zion community band have indicated that they will appear in the parade.

The parade will form at Third and Mulberry streets, go north on Mulberry to Fourth, east on Fourth to Main, south on Main to Central park and past the reviewing stand opposite the Ohio Public Service offices.

Following the parade there will be a dance in the Coliseum with the proceeds to go to the children's home. Bill Leicy's orchestra will play for the dance.

A total of $200 in cash prizes will be awarded by Mrs. Ada Hunt Doerr, who is sponsoring the celebration.

Prizes for the best and most comic costumes in both juvenile and adult classes will be awarded to those marching in the parade and to those attending the dance.

BAND PRIZES OFFERED

A $20 prize will be awarded for the best float, $15 for the best dressed band, and $15 for the most comic band. There also will be a $20 prize for the largest organization in the parade.

Judges include Louis Them, T. M. Zerby and Richard W. Mumford.

Students at Senior high school will have a major part in the celebration, assisting Mrs. Doerr with the arrangements.

The senior class at Senior high school, or the "49'ers" will appear in frontier costumes, but a jeep rather than oxen will pull the float.

Plane Crash Kills Twelve

MULDROW, Okla. — (AP) — An Army airplane crashed near here today and 12 bodies were reported recovered from the wreckage.

Muldrow is in east Oklahoma, about 12 miles west of Fort Smith, Ark.

A reporter for the Fort Smith Times Record, who went to the scene, said the plane fell about a quarter of a mile north of Muldrow. He said five unidentified bodies had been removed and that it had not been determined whether there were other occupants of the craft.

The home base of the plane was not determined immediately.

AUTO KILLS ELYRIAN

ELYRIA — (AP) — Lee Reed, 65, died of automobile accident injuries yesterday and Driver Albert Latzo, 30, was charged with second degree manslaughter.

If Bond Issue Fails—

More Schools Face Half-Day Sessions

Expressing confidence that voters tomorrow will approve the $2,500,000 bond issue for completing the Mansfield school building program, W. R. Mabee, chairman of the volunteer bond issue committee, today pointed out that should the issue fail the result would be disastrous.

More and more city schools would be forced to adopt half-day sessions to accommodate the increasing number of pupils unless the bond proposal gets a 65% majority tomorrow, Mabee declared.

"Already some classes at West Fifth are working on half-day sessions," he said.

"In the event the issue fails, and in view of current enrollment increases and the additional increases that must follow the birth rate gains, many other schools in the city will be forced to go to half-day sessions in order to accommodate the pupils.

"Any parent who has had experience with this system knows that it is completely undesirable in every way. Children do not get the proper training. They get insufficient attention from their teachers, and insufficient supervision of their study time.

"However, there seems to be no other solution to the problem if we cannot construct the buildings we need so badly," Mabee said.

The chairman said he had also been asked on numerous occasions when construction would be started on the proposed new buildings in the event the bond issue passes.

"At the earliest possible moment," Mabee replied. "The school board is naturally more aware of the critical nature of the situation than anyone else. I can assure the general public that the entire program will be undertaken as rapidly as it is possible to do so."

Concluding his review of the school situation and the campaign on behalf of the bond issue, Mabee said:

"We have pointed out that the cost to the taxpayers for this bond issue will be less than for the earlier issue—15.3 cents per hundred dollars of valuation, as compared with 17 cents per hundred in 1945.

"I cannot urge too strongly that every voter keep the welfare of the youth of the community uppermost in his mind when he marks the school bond issue ballot. If voters will do that, I am sure that the bond issue will pass splendidly, and that Mansfield will be assured of a school system that will be a credit to every resident of the city."

Russians Kill U. S. Official

Girl Companion Savagely Beaten

VIENNA —(AP)— Four Russian soldiers were blamed today for bludgeoning an American official to death and savagely beating his Austrian girl companion.

Irving Ross, 38, an official here on the Economic Cooperation Administration (ECA), was found dead early yesterday in his abandoned automboile in the Soviet sector of Vienna.

Anna Sutkenina, Ross' companion, told Austrian police she and Ross were riding in the Soviet sector when four Russian soldiers stopped them near the south railway station. Two of the Russians tried to enter the car, she said, and when Ross resisted, they beat him over the head with their rifle butts.

Austrian police officials said today they had orders from district Russian headquarters that no one be allowed to visit Miss Sutkenina in Kaiser Franz Josef hospital. This applied to personal visits and "all police investigators."

U. S. Army investigators said "There are many questions to which we lack answers," including a motive for the vicious beatings.

Unofficial American sources said Miss Sutkenina was the last of a number of persons Ross was driving home from a Saturday night party.

One theory American investigators are considering is that Miss Sutkenina, described by Austrian police as an Austrian, may be a Russian native in Austria as a displaced person.

An Austrian police official described the slaying as "the most brutal I have ever seen." Police said Ross' skull had been crushed by blows and that his body bore wounds indicating he had been bayonetted. The car was spattered with blood.

Miss Sutkenina told police she jumped from the car when the soldiers attacked Ross. She was seized, however, beaten and forced back into the automobile. Later she jumped from the car again or was thrown out. Austrian police found her and took her to a hospital where doctors said she had suffered a skull fracture.

U. S. army and state department officials studied reports of Ross' slaying and said they would take no official action until all details are known.

Youth Killed Defending Girl

CARROLLTON, Ga.—(UP)—A sheriff's posse searched the fashionable country club area here today for the killer of a Georgia Tech student who was shot to death while protecting his girl companion from a would-be rapist.

The body of Carl Stevens, Jr., 22-year-old Tech student home for the weekend, was found near the new Sunset Hills country club late last night shortly after his girl friend stumbled into a nearby house and reported the attack.

N-J Will Provide Vote Tally

The most complete and fastest election returns will be available Tuesday night by calling The News-Journal, 4251-6. Operators will be on the job to answer calls and bulletins will be posted in the N-J window during the night. Crews of reporters and tabulators will prepare returns before they are available at election board headquarters.

Labor Uses $1,000,000 In Campaign

Sum Spent In T-H Foe Fight

WASHINGTON —(INS)—Organized labor has spent at least one million dollars to defeat members of Congress who voted for the Taft-Hartley law and to elect its friends.

Financial statements on file today with the house clerk listed expenditures in the 1948 campaign totaling $934,740 by 11 labor organizations.

The sum did not include funds spent by numerous state and local labor committees, which were not required to file statements of their expenditures. These additional funds undoubtedly brought to more than one million dollars labor's financial efforts in the 1948 campaign, although the total amount probably will never be known.

The labor organizations, which included the Congress of Industrial Organizations and the American Federation of Labor, concentrated upon electing or defeating, candidates for Congress, with little attention being devoted to the presidential candidates.

Chief beneficiaries were Democratic candidates for the House and Senate, although some Republicans regarded as pro-labor also received financial support.

The CIO Political Action committee spent the largest sum in the campaign. Its report for the period ending Oct. 27 listed its expenditures at $446,832, leaving the PAC a deficit of $83,537.

The AFL's League for Political Education was next with $270,819 for the same period. Unlike the PAC, the AFL organization boasted a balance of $15,262.

Next came the International Ladies' Garment Workers' union (AFL), headed by David Dubinsky. Its campaign committee spent $131,348, leaving a balance of almost $50,000 still to be expended.

Drive Heads Optimistic

With only $107,506 reported at noon today in the Community Chest's drive for $122,635, Chest leaders said they still believe the drive has a fighting chance to go over the top if all workers continue to cooperate.

The Blue Stars unit reported $56,705 and the Red Feathers unit $50,801.

Chest workers were starting to check all unreported prospect cards this morning, and said that they expect to raise $8,000 more from industry before the drive ends Nov. 5.

James McConnell, head of the Red Feathers unit, said he is confident his group will make their quota of $58,080. The construction division which reported $3,990 on a quota of $4,000 was expected to complete its quota today.

Printer Named To Labor Dept.

WASHINGTON—(AP)—President Truman has reached into the printers' union to fill one of the three top-level vacancies in the labor department. The White House announced yesterday the appointment of Ralph Wright, 45, as assistant secretary. Wright has been a linotype operator on various New York newspapers and an official of the International Typographers union.

Precinct Staffs Boosted

Polls to Open At 6:30 Tuesday

Richland county election officials were getting ready today to handle the biggest flood of votes ever cast in the county.

Unless extremely bad weather interferes, at least 37,000 ballots will be cast tomorrow in the presidential election in the county, election board spokesmen predicted. Light rain has been forecast for tomorrow.

Ballots and other supplies were distributed today to presiding judges in the county precincts.

Because of the anticipated record vote, two sets of voting officials will be on duty in Precincts G and M of the First ward and D and E of the Second ward.

The polls will open at 6:30 a. m. and close at 6:30 p. m. However, voters waiting in line at closing time will be permitted to cast their ballots.

Richland county voters will ballot on presidential, district, state and most county offices. There are 11 bond issue and tax levy proposals.

In Mansfield, voters will ballot on a $2,250,000 school bond issue, a $500,000 sewer improvement bond issue, and a proposal to give police and firemen a raise in pay.

Voters in a number of school districts in the county will ballot on bond issue proposals or tax levy resolutions.

COSTS UP

Cost of handling tomorrow's election is up, compared to previous years. Principally, that's because of an increase in the pay of precinct workers, as provided by state law, county officials said.

County Auditor Norman L. Wolfe said salaries for the workers in the 97 precincts will total $7,303, compared with $4,895 for the primary.

City, county and state offices all will close at noon tomorrow, including the city and county buildings, the Ohio State Employment service, the aid for the aged office and the state industrial commission. All banks will close also at noon.

The post office and social security office will remain open all day.

The state liquor store will be closed all day, and bars will serve nothing but 3.2 beer until one hour after the polls close at 6:30 p. m.

Board officials cautioned today that only an X may be used to mark ballots. Any other kind of mark will invalidate the ballot.

The X's must be in the space reserved for that purpose.

In the presidential ballot, the X must be either at the top in the circle or in the rectangle to the left of the Republican or Democratic candidates. However, in voting for Wallace, an X must be placed before each of the 25 names in the column headed "Independent Candidates."

If that ballot is not to be invalidated, the voter must remember to mark only one column, Democratic, Republican, or the 25 rectangles before the "Independent Candidates" column.

Board officials have instructions from the secretary of state to count the presidential, district, state and judicial precinct returns in that order.

Both parties will have transportation available to take persons to vote who otherwise would be unable to get to their voting places.

Rain Seen For Tuesday

Richland countians probably will go to the polls in the rain tomorrow.

The weatherman said today that dreary skies and rain are in prospect for tomorrow. Rain, however, is not expected to be heavy.

Light showers fell in Mansfield yesterday and last night. The mercury remained in the 50's.

The weatherman said the fog and murky conditions here and elsewhere across the country are due to stagnant pressure areas. There has been little wind and the pressure areas have moved slowly, permitting fog to form.

GREEK CRISIS AVERTED

ATHENS — (INS — Greece's cabinet crisis appeared to be temporarily averted today, reportedly through the intervention of King Paul.

NEWSPAPERARCHIVE®

BOWLING . .

VICTORY LEAGUE

Team	W.	L.	Pct.
Ideal Panel	18	9	.667
Tony's Canfield	18	9	.667
Home Interiors	16	11	.593
Whitney Oils	15	12	.556
Hartman Electric	15	12	.556
Renie Metal	14	13	.519
O. S. P.	14	13	.519
Mansfield Machine	13	14	.481
Ideal Office	11	16	.407
Ideal Production	11	16	.407
Dominion Electric	9	18	.333
I. O. O. F.	8	19	.296

RICHLAND C LEAGUE

Doc Hamman	15	6	.714
Mansfield Plumbing	15	6	.714
Ritz Nite Club	15	6	.714
Baku Grotto	12	9	.571
Mansfield Rug	10	11	.476
Culp Jewelry	10	11	.476
Mapco	10	11	.476
Richland Aviation	9	12	.429
Colby and Earick	8	13	.381
Weaver's Home Supply	8	13	.381
Leedy Electric	7	14	.333
Schonauer Sales	7	14	.333

GORMAN-RUPP LEAGUE

Triplex	13	8	.619
Firefighter	13	8	.619
Bantam	11	10	.524
Eagle	10	11	.476
Midget	8	13	.381
Hawks	8	13	.381

WOMEN'S VARIETY LEAGUE

National Cash Register	15	6	.714
Mitsch's Store	14	8	.667
Team No. 3	14	7	.667
Waldman Meats	12	9	.571
South Boulevards Market	11	10	.524
Larimore Realty	11	10	.524
Penn Auto	10	11	.476
Wilson Auto Sales	10	11	.476
Stone's Grill	9	12	.429
Pendleton Market	9	12	.429
Shumaker Drug	8	13	.381
A&P Tea Co	3	18	.143

COMMERCIAL C LEAGUE

Barnes Meat Market	16	5	.762
Mansfield Tire	16	5	.762
Local No. 17	16	5	.762
Urschel Insurance	16	5	.762
Tinkey Lumber	11	10	.524
Pioneer Printing	10	11	.476
Wolford Funeral Home	10	11	.476
The Orphans	9	12	.429
Frisch Grocery	9	12	.429
Independent Towel	7	14	.333
Montgomery Ward	3	18	.143
Long Bar	3	18	.143

CLUB LEAGUE

Baku Grotto	16	5	.762
Optimist Club	14	7	.667
Lumbermens Insurance	11	10	.524
Globe Steel	11	10	.524
Lions Club	11	10	.524
Doherty Fraternity	11	10	.524
University Club	10	11	.476
Schoolmasters Club	10	11	.476
American Legion	10	11	.476
Liederkranz	8	13	.381
Amima Club	8	13	.381
Page Dairy	6	15	.286

SONS OF HERMAN LEAGUE

Deadheads	16	5	.762
Secretaries	14	7	.667
Snake Eyes	13	6	.619
Flyers	13	8	.619
Presidents	12	9	.571
Yardbirds	11	10	.524
Candy Aces	11	10	.524
Mighty 13	10	11	.476
Wolves	8	13	.381
Liberties	8	13	.381
Misfits	6	15	.286
Senators	4	17	.190

COLONY LADIES LEAGUE

Colony Alleys	8	1	.889
Newark	8	1	.889
Mt Vernon	6	3	.667
Ashland	5	4	.556
Zanesville	3	6	.333
Delaware	3	6	.333
Coshocton	2	7	.222
Lancaster	1	8	.111

MANSFIELD TIRE OWL LEAGUE

Truck Tire No. 2	12	6	.667
"10" Year Club	11	7	.611
Mold Gang	11	7	.611
Thread Room	11	7	.611
Cafeteria	10	8	.556
Passenger Tires	10	8	.556
Columbia Plant No. 2	10	8	.556
Banner Dept. No. 2	9	9	.500
Calender Room	8	10	.444
Curing Room No. 2	7	11	.389
Tire Room No. 2	5	13	.278
Cutting Room	4	14	.222

AMVETS AUXILIARY LEAGUE

Brandenburg's	12	12	.500
Kallmertin & Baer	12	12	.500
Hughes Hardware	12	12	.500
Drive-In-Ette	12	12	.500

WOMEN'S COMMERCIAL "A" LEAGUE

Ohio Sport Center	15	9	.571
Mans. Frosted Foods	14	10	.583
Yunckers	13	11	.542
Outlet Furs	13	11	.542
City News	13	11	.542
PD's Bar	12	12	.500
Mansfield Beverage	12	12	.500
36 Bar	12	12	.500
Lemley's Cleaners	11	13	.458
Safety Cabs	11	13	.458
The Elms	9	15	.375
Richland Printing	9	15	.375

COMMERCIAL "B" LEAGUE

Rose Bowl	17	7	.708
Dearman's Transport	16	8	.667
Mansfield Rug	15	9	.625
Yunckers	13	11	.542
Liederkranz	13	11	.542
Schroers	13	11	.542
Zitzer's Maytag	13	11	.542
Ringside	11	13	.458
Oak Park Tavern	10	14	.417
Ingram-Martin	10	14	.417
Lions Club	7	17	.292
Fancee Brands	6	18	.333

AMVETS LEAGUE

Buckeye Storage	18	6	.750
A. B. Grafton	15	9	.625
Smoke Shop	14	10	.583
Mud Gardner's	13	11	.542
Art Litho Print	11	13	.458
Mansfield Hardware	10	14	.417
Al's Kicks	10	14	.417
Purdy Construction	5	19	.208

RICHLAND LADIES' LEAGUE

McCarick's Gulf	20	4	.833
Kay's Shoppe	16	8	.667
Fairview Bar	15	9	.625
Ringside	11	13	.458
Morgan's	11	13	.458
Mansfield Lumber	0	15	.000
City Coal	8	16	.333
Schenk's	6	18	.250

MOOSE LEAGUE

Prelates	17	7	.708
Friendship	16	8	.667
Herders	16	8	.667
Fellowship	15	9	.625
Mooseheart	15	9	.625
Treasurers	15	9	.625
"200" Club	14	10	.583
Legionnaires	13	11	.542
Jr. Governors	13	11	.542
Veterans	13	11	.542
Editors	12	12	.500
PAP	12	12	.500
Inner Guards	12	12	.500
Stewards	12	12	.500
Left Handers	12	12	.500
"25" Club	11	13	.458
Moose Home	11	13	.458
Drill Team	10	14	.417
Outer Guards	9	15	.375
Secretaries	9	15	.375
Membership	9	15	.375
Mooseheaven	9	15	.375
Moose Officers	7	17	.292
Governors	6	15	.250

The "shadow roll" used on racing horses is a sheepskin-type roll worn above the horse's nose just below the eyes. It cuts off the horses' view of the track and avoids shadows.

SHRIVER'S LAUNDRY

Delivery Service

FINE FAMILY WORK

146 Distl Ave. Phone 4393 6

Boston Wins Fifth

BOSTON—(AP)—Boston university, which has lost one game, ground out its fifth consecutive football victory yesterday by downing injury-weakened, but scrappy Syracuse, 12-7, before a skimpy 7,257 homecoming day crowd at Fenway park.

To All Voters

May I take this opportunity to humbly thank ALL of you and all my Veteran friends, who have supported me in my campaign for Prosecuting Attorney.

I have endeavored to present the issues in a fair manner in keeping with our American traditions.

Vote for Whom You Choose, But Vote

Harold Lutz

(Political Advertising)

MUST BE MAGIC! SUCH MARVELOUS FLAVOR AT SUCH A LOW PRICE!

NEW! A completely new blend of coffees. Never before such rich, full-bodied flavor at such an amazingly low price!

YOU'LL LOVE THE FLAVOR! YOU'LL BLESS THE PRICE!

To the Voters of Richland Co.

Hard as I have tried, I find it impossible to see all of you before the Nov. 2nd election. Therefore, I take this means through the medium of this paper to solicit your vote, and will sincerely appreciate your support, as your county commissioner, from southern Richland Co. as well as the rest of the county. I have been a farmer all my life. At present, I am a member of the county board of education. I have been a member of the Bellville Village Board of Education for 12 years. At present am a director of Home Land National Farm Loan association of Wooster.

I sincerely hope that each and every one will make a special effort to go to the polls and vote.

Thank You.

FRED W. DILL

Democratic Candidate for County Commissioner

REMEMBER: BAD OFFICIALS ARE ELECTED BY GOOD CITIZENS WHO DON'T VOTE

(Pol. Adv.)

You'll love the flavor! You'll bless the price!

Colds

To relieve miseries, rub throat, chest and back with comforting

VICKS VAPORUB

"QV?"

. . . about a wonderful new Quickie Vacation via TWA in the Southwest Sun Country or Southern California. For, thanks to the speed of Skyliner travel, a few days off is time enough for days of fun and rest in the lands where the sun spends the winter. *Big fare savings on family travel.* For facts, call—

6882-6

or your travel agent

Phone 4341-6

FIGHT WITH US AGAINST FIRE — LUMBERMENS MUTUAL INSURANCE CO. — 1878

Your Complete Insurance Requirements

(Except Life)

Can Be Economically Placed Through

LUMBERMENS MUTUAL AGENCY

Duby Weil, Mgr.
H. M. Stauffer and Charlie Card, Solicitors
908 Farmers Bank Bldg.

There was a young man named Hyde
Who had bills rolling in like the tide
But his problems were solved
When City Loan was involved
In restoring his credit and pride.

CITY LOAN

& SAVINGS CO.

Frank S. Remy, Mgr.

82 N. Main St. 3596-6

Prizes Paid for Poems — Send Them In

Vote For a Veteran

HOWARD R. "PAT" BARNES

For

COUNTY RECORDER

Veteran
World War I
37th
Division

Education—High School and Ohio Northern University. Lives at 271 Rowland Ave., Mansfield, O.
Former Partner Barnes and Schmid Tires
Mansfield Merchant 17 Years
Resident of Richland County 26 Years
Member of American Legion—40 et 8
Veteran of Foreign Wars
Masonic Bodies
Eagles

(Political Advertising)

THIS

OR

THIS

LET'S FINISH THE JOB

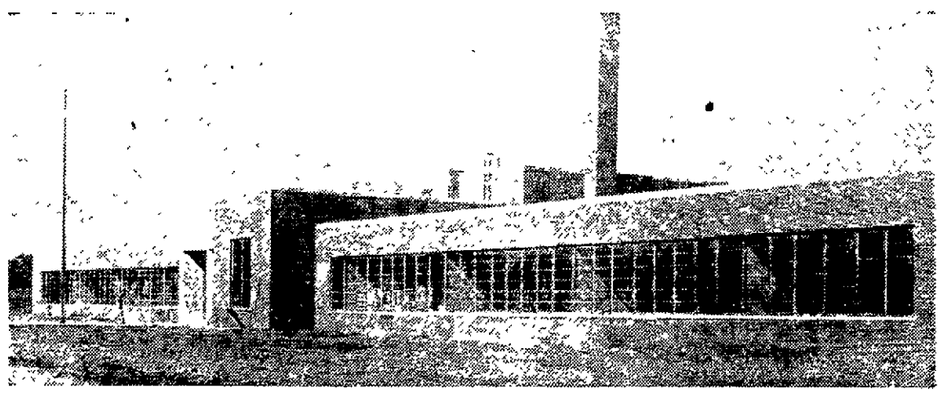

VOTE "FOR" THE SCHOOL BOND ISSUE TUESDAY

BECAUSE

- **Our Rapidly Growing School Population Must Be Provided For**
- **The Schools We Have Will Not Accommodate All the Pupils**
- **We Cannot Put Off Improvement and Expansion Any Longer**

This is the last in a series of advertisements designed to acquaint you with the needs of our city schools
School Bond Issue Campaign Committee -- W. R. Mabee, General Chairman

This Advertisement Made Possible Thru the Generosity of the Following Sponsors:

Komito's Clothes
Sherwin-Williams Co.
Chas. Kafer
Culp Bros.
Doc Hamman
Park Ave. News
R. E. Moorhead
A. B. Grafton, Inc.
Mud Gardner
Tawse Pharmacy
C. W. Jelliff & Son
Goldsmith's
Farmers Savings & Trust Co.
Neisner's
John Simpson Jr. High School
Richland Electric

NEWSPAPERARCHIVE®

NEWSPAPERARCHIVE®

Bromfield's New Novel At Library

Washington Biography Also Available

Louis Bromfield's latest novel, "The Wild Country," is one of 19 new books which is available at the Mansfield Public library.

The book is the sensitive story of a young boy who spent his early years on his grandfather's lonely, secluded farm.

Bromfield tells of the boy's disillusionment when he goes to Paris and meets his grandmother, of her return to the farm home and her reconciliation with his grandfather.

INTRUDER IN THE DUST is William Faulkner's first novel in eight years. A negro is held in a Mississippi jail, charged with the murder of a white man. While a mob assembles, evidence proving his innocence, is gathered by two 16-year-old boys, one white and one Negro, and an elderly aristocratic spinster. Faulkner presents his story as a parable for the South.

BRIDE OF FORTUNE, by Harnett Kane, is an historical novel based on the life of Varina Davis, wife of Jefferson Davis. It is an appealing story of an ideal marriage, full of intimate details about the president of the Confederacy and about his career. It gives a sympathetic picture of the South and Washington in the Civil War Period.

Other fiction:

LIFE STORY, by Bentley; SECRET THREAD, by Vance; RED CHAIR WAITS, by Huggins; SHOES FOR MY LOVE, by Leslie.

Volumes I and II of Douglass Southall Freeman's projected six-volume GEORGE WASHINGTON introduces what promises to be the definite biography of America's first president. Volume I describes his Virginia background, boyhood and youth, experiences as surveyor, and baptism of fire in the French and Indian war. At the end of volume II, a well-integrated, and respected citizen-soldier, as well as a complex, ambitious, and humorless man, he is about to marry Martha Custis.

DESTINATION PALESTINE: THE STORY OF THE HAGANAH SHIP EXODUS is an eye witness account of this tragic journey by Ruth Gruber, a correspondent for the New York Herald Tribune. The Exodus manned by a volunteer crew sailed from France to Haifa to France and finally to Hamburg. Some of her individual stories of the DP's themselves are filled with a heroism associated only with legends of the past.

MADE IN AMERICA, by John A. Kouwenhoven, is substitled "The Arts in Modern Civilization." The author explores the interaction of two influences on American life and arts; the cultivated European tradition and the vernacular American tradition. He sets up a new criteria for judging American architecture, painting, literature, music and life in general. There is an introduction by Mark Van Doren.

PRESIDENTIAL SWEEPSTAKES, by Henry Luther Stoddard, is a good reporter's account of our political conventions and campaigns. Many of the conventions described, the author covered for his paper. Stoddard died in his mid-eighties, before his book was quite finished.

Other non-fiction

PURCHASING, by Heinritz; THE SOUTH, NEW AND OLD, by Simpkins; WAYS OF FISHES, by Schultz; PENNSYLVANIA RAILROAD by Alexander; NEW HOUSES FROM OLD, by Hawkins; INSURANCE AND YOUR SECURITY, by Gilbert; HOW MUCH AND HOW MANY, by Bendick; TRAPPING, by Van Clever & McCracken.

Susie O. Smith . . . .

"Gee, I guess you were right, Susie . . . it must be an AWAY game."

Science Seeks to Slash Baby Mortality In U. S.

(Reprinted From Sunday Edition)

By ALTON L. BLAKESLEE, AP Science Reporter

NEW YORK—(AP)—Each year in this country nearly 150,000 babies are born dead, or live only a few weeks.

Each year, by conservative estimate, at least 400,000 women lose their babies by miscarriage.

These are greater losses in human life than the annual toll from heart disease, cancer, or any other single disease. In most cases medical science doesn't know why they occur, or how to prevent them.

Another 300,000 children are never even conceived, because one out of every 10 couples in the united states are sterile. Again doctors don't know why, most of the time, nor how to overcome it.

Reasearch studies now are beginning in a new program to learn more about the reproductive process in humans. From it may come the knowledge to prevent much of this waste of human life.

The program is directed by the committee on human reproduction of the national research council. It was formed more than a year ago under a contract with the national committee on maternal health.

The maternal health group and the planned parenthood federation of America are collaborating in raising funds for the research, with a minumum of $220,000 sought this year.

SEEK BASIC FACTS

Much of the research will seek to learn basic facts. It isn't known for example, exactly how conception takes place, or how long the female egg remains fertilizable. The causes of spontaneous abortions aren't known, nor what the chances are that parents of one defective child will produce another, now why more males than females are conceived.

About 30,000 premature babies die each year. Prematurity is "the ninth commonest cause of death in America, and yet we are completely in the dark as to its cause," the committee says.

The cause and prevention of miscarriages, it adds, must be sought "through the study of early embryonic cevelopement, possibly in the earlist stages when the pregnancy is a single fertilized cell."

The causes of stillbirths and many deaths soon after birth are connected with what happens to the baby during pregnancy, but little is known about this.

Research in the causes of sterility will investigate glandular secretions, the chemistry of male germ cells, and perhaps the psychology of married couples. Research may be undertaken on psychological factors that produce impotence in men and frigidity in women.

Studies also are planned on controlling fertility, and finding safe and simple controls of conception. This is important not only in child spacing for health, but also in dealing with over-population in countries where there isn't enough food.

The committee is composed of 14 scientists, including four biologists, one psychologist, a sociologist, an expert in public health, and seven physicians representing psychiatry, gynecology, obstetrics, the reproductive disorders of the male, and internal medicine. The chairman is Dr. Howard C. Taylor, Jr., Professor of Obstetrics and Gynecology at the college of physicians and surgeons, Columbia University.

Investment Issues

(Quotations Furnished by Livingston Williams and Co.)

	Liq. Price	Sale Price
Affiliated Fund	4.09	4.47
Amer. Bus Shares	3.93	4.31
Axe Houghton Fund	7.87	8.51
Dividend Shares	1.47	1.62
Fidelity Fund	25.11	27.15
Fundamental Shares	14.62	16.02
Incorporated Investors	22.65	24.49
Massachusetts Inc.	26.37	28.51
Putnam Fund	15.14	16.28
Keystone Trust Fund B-1	27.39	28.54
do B-2	23.64	25.79
do K-3	16.61	18.12
do K-4	9.38	10.24
do K-1	16.37	17.87
do K-2	22.39	24.43
do S-1	26.94	29.39
do S-2	14.28	x15.58
do S-3	12.62	13.77
do S-4	4.92	5.38
National Investors Series:		
Low Priced Bonds	6.48	7.06
Low Priced Stocks	3.72	4.07
Speculative Grup	3.40	3.72
Selected Groups	3.83	x4.19
New York Stocks, Inc.:		
Auto Stocks	6.69	7.33
Aviation Stocks	6.53	7.16
Bank Stocks	9.89	10.84
Building Series	8.59	9.69
Chemical Series	11.03	12.09
Machinery Stocks	10.74	11.77
Insurance Series	10.77	11.80
Electrical Equip	8.62	9.45
Merchandise Shares	9.73	10.66
Manhattan Bond Fund	7.35	8.05
Metal Series	9.35	10.25
Oil Series	17.53	19.21
Public Utilities	6.32	6.88
Railroad Equip	7.18	7.87
Rails	6.19	6.78
Steel Stock	9.40	10.30
Diversified Invest Fund	11.18	12.25
Diversified Indus Fund	13.72	13.72
Union Bond Fund B	17.72	18.86
Wellington Fund	17.05	18.62
Dow-Jones Index	3188.62	up .34
Year dividend $2.9 43c		

35 Groups OK School Bonds

Thirty - five organizations in Mansfield have endorsed the proposed $2,250,000 school bond issue, many of them participating in the campaign for passage of the proposal, it was reported today. Voters will decide the fate of the issue tomorrow.

Latest additions to the list of endorsers are: Fraternal Order of Police, Richland Lodge 32; Auxiliary to Robert P. Spreng post 26, Amvets; Country Day school, Tuesday Book club, South and Maple Lake Park association, Optimist club of Mansfield, Mansfield Lions club, Fortnight club, Colony club, Mansfield Federation of Women, Delano Auxiliary 6, CIO, Woodland P-TA, Kiwanis club of Mansfield, Child Study club, Tourist club, Ladies of the 37th Division Veterans association, Rainboy Division Veterans, Mansfield Liederkranz, and Conversational club.

Synod Head Addresses Crawford Lutherans

TIRO — Sunday was a big day at the Tiro Crouse Memorial Lutheran church. In the morning the annual Reformation day service was observed with Dr. George W. Miley, president of the Synod of Ohio, United Lutheran church, bringing the message to the people of the five Lutheran congregations making up the United Lutheran parish of Crawford county.

In the afternoon a special recognition service was held honoring Rev. Robert H. Miller, senior pastor of the larger parish, who was ordained into the ministry 20 years ago. All the churches of the rural parish were represented in the congregation at the service. Rev. Austin F. Shell, associate pastor, was in charge of the service and reviewed the life and ministry of Rev. Miller during the program.

Dogs can hear sounds up to about 35,000 vibrations per second. Small dogs can hear higher-pitched sounds than large dogs.

Grain Market

CHICAGO GRAIN

CHICAGO—(AP)—Wheat eased at the opening of the board of trade today. Good rains were reported over the week end in the southwestern winter wheat belt. Feed grains were mixed despite very heavy arrivals of corn, totaling 1,100 cars.

Wheat started 3/8-3/4 cent lower, December, $2.27¾-2.28¼; corn was ¼ lower to ¼ higher, December $1.36⅛-⅜, and oats were ⅛ lower to ⅛ higher, December, 77¼-⅜c.

★

Live Stock

CHICAGO LIVESTOCK

CHICAGO—(INS)—Hogs: 16,000, including 1,000 direct; 50c-$1 lower; no early top; bidding $24.50; bulk, $23-24.25; heavy, $23.50-24.25; medium, $23.50-24.50; light, $23.50-24.50; light lights, $23-24.50; packing sows, $20-24; pigs, $18-22.

Cattle 9,700, including 200 direct; steady to strong. Calves 800, including 200 direct; steady; good and choice steers $32-40; common and medium, $22-23; yearlings, $22-40; heifers, $19-37; cows, $16-22; bulls, $18-24; calves, $17-32; feeder steers, $20-30; stocker steers, $18-29; stocker cows and heifers, $16-26.

Sheep 5,000, including 1,000 direct; steady; medium and choice lambs, $23-25; culls and common, $18-23; yearlings, $18-22.50; ewes, $8.50-10.25; feeder lambs, $18-23.

★

CLEVELAND LIVESTOCK

CLEVELAND — (UP) — Cattle: Receipts 750. Market steady without change. Choice $36-38; good, $34-36; medium, $28-34; common, $22-28; low grade, $18-22. Heifers, Choice, $33-35; good, $28-33; medium, $24-28; common, $20-24; low grade, $18-20. Cows: Chice, $20-22; good, $18-20; medium, $16-18; cutter cows, $14-16; canners, $12-14. Bulls: Choice, $22-24; good, $17-22; low grade, $15-17.

Calves: Receipts 400. Market active and steady. Choice, $30-35; good, $27-32; medium, $20-25; common, $15-20.

Lambs: Good to choice, $23-25; medium to good, $19-22; common, $11-19.

Sheep: Choice wethers, $9-11; choice ewes, $8-9; common, $6-8.

Hogs: Receipts 1200. Market active and 25-50c lower. Heavyweights 300 lbs. $23-23.50; medium 250-300 lbs., $23.50-24; butchers, $24.50-24.75; yorkers, $25; light lights, 140-160 lbs., $22-24; pigs 100-140 lbs., $22-24.

★

PITTSBURGH LIVESTOCK

PITTSBURGH—(INS)—Cattle: 75; market steady. Steers good-choice grass fed, $27-30; medium grass fed, $24-26; common-medium grass fed, $19-23; heifers good-choice, $23-25; medium-good, $20-23; common-medium, $14-19.50; cows good-choice, $18.50-21; medium-good, $16.50-18.50; canners and cutters, $11-16.50; bulls good-choice, $20-23; common-medium $15-22; dry fed cattle quotable at $30-36.

Togs: 300; market active and 50c lower 160-180 lb., $24-24.75; 180-200 lb., $24.75-25; 200-220 lb., $24.25-25; 220-250 lb., $24.75-25; 250-300 lb., $24.25-24.75; 300-350 lb., $24-24.25; 100-150 lb., $19-23; roughs, $20.75-22.25.

Sheep, 850; market active at steady prices. Choice lambs, $23-25; medium-good, $15.50-20.50; common, $8.50-11.50; ewes, $4-10; wethers, $4.50-11.50.

Calves: 150; market steady. Good-choice $32-33; medium, $25-27; culls and common, $17-19.

★

EGGS AND POULTRY

CLEVELAND—(INS)—Consumer grades: AA large, white 79c, brown 74c; A large white 76-79c, brown 73-77c; A medium white 64-67c, brown 63-65c; A small white 49c; B large white 57-63c, brown 67-71c.

Wholesale grades: (Extras) large white 69-74c, brown 67-70c; A medium white 59-61c; brown 58-59c.

Market about steady at the decline of 1c. While there has been no appreciable increase in production the declines are attributed to slight declines and concerted consumer resistance (Extras) large white and brown steady. (Extras) medium about steady. Prices unchanged to 1c lower on medium white, 59-61c, mostly 60-61c.

Live poultry: Fowl, colored and heavy type, 33-35c; fowl, Leghorn and light type, 25-26c; roasters, 38-40c; rivers and broilers, heavy type, 35-39c; old roosters 18-21c.

Market quiet. Week end clearances were fair although in some quarters light carryovers of heavy rivers could not be moved at any price. The undertone was showing some strength in heavy fowl while the balance was about steady.

LEGAL NOTICE

Notice is hereby given, that Laura S. Messinger, 221 Wayne St., Fremont, Ohio, has been duly appointed and qualified as executrix in the estate of Hedwig A. Kunz, deceased, late of Mansfield, Richland County, Ohio.
Date Oct. 12, 1948.
S. H. CRAMER
Probate Judge of Richland County, Ohio.
(Oct. 18, 25, Nov. 1, N-J '48)

LEGAL NOTICE

Notice is hereby given, that Mae Cole Lucas, Ohio, has been duly appointed and qualified as administratrix in the estate of J. H. Rummell, deceased, late of Lucas, Richland County, Ohio.
Date Oct. 13, 1948.
S. H. CRAMER.
Probate Judge of Richland County, Ohio.
(Oct. 18, 25, Nov. 1, N-J '48)

LEGAL NOTICE

Notice is hereby given that The Richland Church of The Brethren has filed its petition in the Common Pleas Court of Richland County, Ohio, Cause No. 30840 praying for authority to mortgage its real estate in said county being one acre of land, situate in Franklin Township, Richland County, State of Ohio, and being one acre of land out of the southwest quarter and the southeast quarter of Section 20, Township 22, and Range 18 to secure a loan of $5,000.00 to be evidenced by a promissory note and secured by mortgage on said real estate; and at the same will be for hearing on and after the first day of December, 1948.
(Nov. 1, 8, 15, 22—N-J, '48)

LEGAL NOTICE

Mary E. Brown, whose last known place of residence and mailing address was P. O. Box 441, Buckhannon, West Virginia, will take notice that Burlen C. Brown has filed suit against her in the Common Pleas Court of Richland County, Ohio praying for divorce and other proper relief on grounds set forth in petition, and said cause will be for hearing on or anytime after November 12, 1948. Case No. 30765.
GEORGE W. BIDDLE.
15½ East Third Street,
Mansfield, Ohio.
Attorney for Plaintiff.
(Sept. 27, Oct. 4, 11, 18, 25, Nov. 1, N-J '48)

LEGAL NOTICE

Notice is hereby given, that Merl L. Smith, Mansfield, Ohio, has been duly appointed and qualified as administrator in the estate of Gladys E. Smith, deceased, late of Mansfield, Richland County, Ohio.
Date Oct. 12, 1948.
S. H. CRAMER.
Probate Judge of Richland County, Ohio.
(Oct. 18, 25, Nov. 1, N-J '48)

William H. Thomas, residing at 306 Beaurgard, Charleston, W. Va., is hereby notified that Gladys Thomas has filed her petition against him for divorce, in Case Number 30821, of the Common Pleas Court of Richland County, Ohio, and that said cause will be for hearing on or after the 30th day of November, 1948.
GLADYS THOMAS.
Frank S. Culp, Attorney.
(Oct. 18, 25, Nov. 1, 8, 15, 22 N-J '48)

LEGAL NOTICE

Notice is hereby given that the Trustees of The Church of God have filed their petition in the Common Pleas Court of Richland County, Ohio, in Case No. 30831, praying for authority to mortgage its real estate, being Lot No. 8402 of the consecutively numbered Lots in the City of Mansfield, County of Richland, State of Ohio, to secure an indebtedness of $2,500.00, and that the same will be on for hearing on and after November 22, 1948.
McDERMOTT & ASSOCIATES.
Attorneys for Petitioners.
(Oct. 25, Nov. 1, 8, 15, N-J '48)

LEGAL NOTICE

Notice is hereby given that accounts and vouchers have been filed in the Probate Court of executors, administrators, trustees, etc of the various estates named. All persons interested in any way whatsoever will take notice. The following accounts will be for hearing in the Probate Court of Richland County, Ohio, on the 25th day of November, 1948.

Estate No.	Estate	Account
4821	Anastasia, Guisippi, Sixth Partial	
18311	Berry, Henry F., First and Final	
17435	Beverstock, A. B., First and Final	
18369	Buzard, Alvin D.	Final
4584	Croy, Robert	Final
5157	Enlow, Harker A	Final
10095	Grauer, William	Final
17348	Hart, E. R.	First and Final
17804	Hill Jay	First and Final
15128	Jones, T. Amos	Second Partial
4884	Kilgore, Robert	Fifth Partial
18540	Krichbaum, Oscar	First and Final
17796	Line, E. Jay	Final
18258	Munz, Fred C.	Final
18339	Myers, C. G.	Final
3078	McClurg, Nancy J., et al.	First Partial
18246	Ott, Georgia	First and Final
18418	Poling, Sylvia Ann	Final
18294	Saeltzer, Emma	Final
18320	Shafer, Verna	First and Final
18255	Shaw, Harold H.	Final
17710	Stoner, Earl D.	Final
17986	Summers, Blanche E.	Final
18429	Taylor, John R.	Final
4405	Yuncker, Anna M.	Final
18400	Young, Cora E., First and Final	

S. H. CRAMER, Probate Judge.
R. M. HARDY, Deputy Clerk.
(Oct 25, Nov. 1, 8, N-J '48)

LEGAL NOTICE

Atha H. Shriver and Inez A. Alexie, plaintiffs, vs. Earl E. Barkedull, Administrator of the Estate of William Rhine, deceased, et al., Defendants, in Common Pleas Court, Richland County, Ohio.

The unknown heirs of Rosa Rhine, deceased and the unknown heirs of William Rhine, deceased, whose names and places of residence are unknown and cannot be ascertained, will take notice that on the 25th day of September, 1948, the plaintiffs, Atha H. Shriver and Inez A. Alexie, filed their petition against them in the Court of Common Pleas of Richland County, Ohio, the same being cause No. 30771 in said court, praying for the quieting of the title and possession of said plaintiffs in certain real estate in said petition described, to-wit:

Situated in the City of Shelby, in the County of Richland, and in the State of Ohio, and known and described as being a part of Out-lot Number Fifty-Five (55) in the regular series of consecutive numbers of Out-lots in said City of Shelby, and bounded by commencing at a point on the west line of North Gamble Street, in said City of Shelby, which point is 175 south of the northeast corner of said Out-lot 55; thence south on the west line of North Gamble Street 430.5 feet; thence west 300 feet; thence south 269.5 feet; thence west 254 feet; thence north 699 feet; thence east 495 feet to the place of beginning. Containing seven (7) acres more or less.

The prayer of said petition is for the quieting of the title and possession of the plaintiffs to the above described real estate, and that the defendants be made parties to this action and required to answer setting any claim that they may have to the above real estate or be forever barred.

Said defendants are required to answer said petition on or before the 27th day of November, 1948 or judgment will be taken against them.
ATHA H. SHRIVER
and
INEZ A. ALEXIE.
Plaintiffs.
By A. E. Mabee, Their Attorney.
Dated at Mansfield, Ohio this 25th day of [illegible], 1948.
(Sept. 27, Oct. 4, 11, 18, 25, Nov. 1, N-J '48)

Classified Advertising Rates

1 insertion 8c per word (20 word min
3 insertions 8c per word (15 word min
7 insertions 6c per word (15 word min
30 insertions 5c per word (15 word min
Death Notices 15c per line (12 line min
Card of Thanks 15c per line (12 line min
In Memoriam 15c per line (12 line min
Timely Announcements 8c per word (10 word min.)
Timely Political 12c per word (20 word min.)

All Work Wanted and Wanted to Rent Advertisements Cash With Copy

CLASSIFIED DISPLAY

1 insertion	$1.50 per inch
3 insertions	$1.35 per inch
7 insertions	$1.20 per inch
30 insertions	$1.10 per inch

The above rates are based on consecutive insertions with no change of copy permitted.

All out-of-town advertising must be paid before publication.

Call 4251-6 for special rates on three six or 12 month contracts.

NEWS-JOURNAL
Classification Index

1 Death Notices
2 Card of Thanks
3 In Memoriam
4 Funeral Directors
5 Florists Funeral Designs
6 Cemetery Lots Monuments
7 Announcements
8 Miscellaneous Instruction
9 Music Dancing Dramatics
10 Lost and Found
11 Travel and Transportation
12 Dine and Dance
13 Wanted to Buy
14 Wanted to Swap
15 Male
16 Female
17 Help Wanted—Investment Requires
18 Male
19 Female
20 Room and Board
21 Furnished Rooms
22 Unfurnished Rooms
23 Light Housekeeping Rooms
24 Apartments Furnished
25 Apartments Unfurnished
26 Houses Furnished
27 Houses Unfurnished
28 Lake Homes and Cottages
29 Farms and Land
30 Business Property
31 Offices Store Rooms and Garages
32 Suburban Homes
33 Wanted to Rent
34 Business Property for Sale
35 Lots for Sale
36 City Homes for Sale
37 Suburban Homes for Sale
38 Farms and Land for Sale
39 Out of Town Property
40 Lake and Resort Property
41 Real Estate—Sale or Exchange
42 Wanted—Real Estate
43 Business Opportunities
44 Investments Stocks—Bonds
45 Money to Loan
46 Money Wanted
47 Antiques
48 Auction Sales
49 Live Stock
50 Poultry and Supplies
51 Farm and Food Products
52 Farm Equipment
53 Miscellaneous for Sale
54 Household Goods for Sale
55 Wearing Apparel and Furs
55-A Women's Column
56 Dogs Birds Pets etc
57 Sporting Needs
58 Radio and Supplies
59 Musical Instruments
60 Typewriters and Supplies
61 Store Office Fixtures Equipment
62 Jewelry Diamonds Watches
63 Building Materials and Supplies
64 Coal Dealers
65 Coal Truckers
66 Beauty Aids
67 Building Contracting
68 Cleaning Dyeing Tailoring
69 Dressmaking Millinery
70 Electricians—Wiring
71 Floor Surfacing
72 Heating and Plumbing
73 Landscaping Nurseries
74 Miscellaneous Service
75 Moving Trucking Storage
76 Painting Paperhanging
77 Printing, Engraving
78 Repairing—All Kinds
79 Rug Making and Cleaning
80 Sweeper and Washer Service
81 Tinning and Roofing
82 Upholstering—Refinishing
83 Automobiles for Sale
84 Automobiles Wanted
85 Trucks—Tractors—Trailers
86 Accessories Tires Parts
87 Motorcycles, Bicycles
88 Miscellaneous Auto Services

CALL 4251-6
And Ask for Want Ad Dept

LEGAL NOTICE

Notice is hereby given that Eliza Jane Hall, Mansfield, Ohio, has been duly appointed and qualified as executrix in the estate of Ida Belle Hall, deceased, late of Mansfield, Richland County, Ohio.
Date Oct. 18, 1948.
S. H. CRAMER.
Probate Judge of Richland County, Ohio.
(Oct. 25, Nov. 1, 8, N-J '48)

LEGAL NOTICE

Notice is hereby given that Ethel Mae Hall, Mansfield, Ohio, has been duly appointed and qualified as executrix in the estate of Ida Belle Hall, deceased, late of Mansfield, Richland County, Ohio.
Date Oct. 18, 1948.
S. H. CRAMER.
Probate Judge of Richland County, Ohio.
(Oct. 25, Nov. 1, 8, N-J '48)

The name of a Massachusetts lake -- Chaugo gagogmanchau gagogchaubunagungamaug -- is said to mean in Indian language, "You fish on your side, I fish on my side, nobody fish in middle."

1—Death Notices

THORNHILL

MINTIE Frances, 78, died at her son's home on Fairfax Ave. Sunday. Funeral services will be held Wednesday at the Missionary Baptist Church, Mill Creek, West Virginia. Burial will be in the Flat Branch Cemetery.—(Wappner Funeral Directors).

4—Funeral Directors

WAPPNER
FUNERAL DIRECTORS
DIAL 2131 6
DIAL 3443-6

JONES MEMORIAL
4000-6—1233-6 Park Ave. West

FINEFROCK'S
4444-6

We provide services of high excellence in a wide choice of prices that meets every family's requirements.

The JONES MEMORIAL
HOME FOR FUNERALS
PHONES 4000-6 and 1233-6
681 PARK AVE. WEST

Geiger Funeral Home
1886-6 173 Park Ave. W. 4006-6

WOLFORD Funeral Home
34 Sturges Ave. Dial 2241-6

5—Florists Funeral Designs

Sistek Flower Shop
"Flowers for Every Occasion"
Third St. Market Ph. 3573-6

The Richland
Flower and Garden Center
149 Ashland Road 4602-6
Flowers for Weddings and Funerals

Call Carek's
196 Park Ave. West 3698-6

Stuhldreher Floral Company
"We Telegraph Flowers"
3604-6 48 W. 4th St. 2789-6
The Language of Flowers

Kafer's Flowers

6—Cemetery Lots—Monuments

For a DRY Grave—
Use a METAL Vault
AUTHORIZED DEALER
ROCK OF AGES
MANSFIELD MONUMENT CO.
At Cemetery Gate

BARRE GUILD
LEROY M'GINTY & SON
Successors To
Johnston Monument Work
"Monuments For Remembrance"
12 E. First St. 5890-6

7—Announcements

REV. WARFIELD — Advisor in business and personal affairs. Nankin Phone Ashland 5014 Green

Tommie's Beauty Shop
18 Ford Ave. 2346-6
Complete Beauty Service

Asthma Or Hay Fever
Yields to BREATHEASY a nationally known scientific discovery. Satisfactory results guaranteed or money refunded. Caution use as directed. FREE demonstration call Mrs. J. Bonner, 325 Lexington Ave., Mansfield 5313-6

MARGUERITE SPEAS DANCING STUDIO
61½ N. Main (616-1

Eastman Developing Outfit
Mansfield Photo Supplies
27 S. Main 2759-9
Regular $8.50 permanent—$4.25
FOURTH STREET BEAUTY SHOP
35½ E. 4th. 1607-4

I AM NOT responsible for any debts other than my own. Gale H. Sims.

Hair Tinting and Bleaching. Facials and manicures.
LUCILLE'S BEAUTY SHOP
66 E. Third St. 3607-6

Watch Rep.
20 East Fourth St
All work guaranteed B. E. Knapp

Mary C. Shoppe
61 South Mulberry
Adult and juvenile ballroom classes now forming
ETHYL BATTIN DANCE ACADEMY
225 S. Main

JANE—Please come home, you'll no longer be ashamed of the rugs or upholstered furniture I've cleaned them with Mystic Foam, and they're really B-E-A-U-T-I-F-U-L! I certainly bless that saleslady in O'Neil's, Housewares Dept., who sells Mystic Foam. She's an angel! MOTHER

Lost and Found

LOST—Purse from car parked on Raymond Street, black suede, includes important papers. Reward. 2921-1.

WILL the gentleman who called Mrs. Josephine Cheste, Sat. evening concerning a pocketbook he found, please call again. It was discovered it belonged to Mrs. Cheste. 4093-8 Liberal reward.

11—Travel and Transportation

LEAVING for Arizona around middle of November. Can take a passenger. 4693-6.

Pennsylvania Greyhound Lines, Inc.

Time Schedule—Effective Oct. 10, 1948
Buses leave Mansfield for:
Ashland, Lodi, Medina, Cleveland
2:35 a. m., (Ex) 3:18 a. m., 6:50 a. m., 9:00 a. m., 9:35 a. m., (A) 11:05 a. m., 1:45 a. m., 2:30 p. m., (Ex.) 3:15 p. m., (A) 3:50 p. m., 6:25 p. m., 7:45 p. m. (Ex) 8:38 p. m., 10:00 p. m. (Ex) 10:30 p. m.
(A)—To Ashland Only—(Ex) Express. Cleveland Passengers Only.

Mt. Gilead, Delaware, Columbus, Cincinnati: 12:15 a. m., 2:00 a. m. (L Ex) 2:52 a. m., 8:00 a. m., 10:15 a. m., (C Ex.) 10:55 a. m., (L Ex.) 11:07 a. m., (C) 1:15 p. m., 4:00 p. m., 5:45 p. m., 8:00 p. m., (C Ex.) 9:25 p. m.
(C) To Columbus Only—(C Ex) Express, Columbus Passengers Only (L Ex.) Express, Cincinnati and Louisville Passengers Only.

Wooster, Canton, Pittsburgh, New York: 12:37 a. m., (Ex.) 4:35 a. m., 6:22 a. m., (Ca) 11:05 a. m., (Ex.) 11:37 a. m., 1:07 p. m., (Ca) 3:50 p. m., 7:22 p. m., (Ex.) 8:27 p. m.
(Ex) Express Coach—(Ca) To Canton Only via Ashland.

Marion, Lima, Ft. Wayne, Chicago 2:05 a. m. (Ex) 3:36 a. m., 7:35 a. m., (Ex) 12:21 p. m., 1:13 p. m., 7:13 p. m. (Ex) 10:36 p. m.
(Ex) Express, via U. S. 30 N through Crestline and Upper Sandusky.

For Information Call:
Greyhound Union Bus Depot
38 N. Diamond St. Phone 4176-6

13—Wanted to Buy

WE PAY highest prices for men's used clothing, shoes and old gold guns, also luggage and trunks. Ohio Brokerage, 130 N. Main. Dial 2775-4.

Antiques Wanted
All kinds. Write or call R. Asaldo
72 S. Diamond. 3060-3 (1024-)

MEDIUM upright piano wanted. In good condition, price no object. 2395-1.

15—Male Help Wanted

Have several openings for experienced
FURNACE INSTALLERS
Full or Part Time
ALLEN KNAPP HTG. CO.
126 N. Mulberry

SALESMAN
With ambition and desire to earn upwards $200 per week. Car necessary. Year around product appealing to home owners in city and on farm. Nationally advertised. Some leads furnished. Several counties open. Call 1746-6 for appointment.

WANTED—LICENSED PLUMBERS
SCHMID PLUMBING & HEATING

15—Male Help Wanted

WANTED
AUTO MECHANIC
Best of working conditions, 44 hour week. Vacations with pay. Insurance and other benefits. See our service manager, 55½ N. Diamond St.
H. WENTZ
Nash Sales & Service

Wool Presser
To work in Port Clinton. Steady employment. Apply Swan Cleaners, Port Clinton, Ohio or Swan Cleaners, 165 Park Ave. West.

Mechanic Wanted
Must be experienced. Good working conditions. Uniforms furnished and laundered. No slack-time lay-offs. Chrysler training course furnished. Since 1897. A good place to work.
Herring Motor Car Co.
Chrysler -- Plymouth
30 S. Walnut at Second

BOY WANTED 12-15 to occasionally work after school and on Saturdays in yard and around house. State height and age. 25c hour. Box 666 News-Journal.

Railway Express Needs Several Men For Work on Dock
Good wages and working conditions. 44 hour week.
Apply
Martin Steel Products Corp.
111 W. Longview Ave.
8 A. M. to 5 P. M. Daily

BAKER, nights, good working conditions and pay. Phone 2-2811, Watson Model Bakery, Galion, Ohio.

Body and Fender Metal Man
FRANKLIN BODY SHOP
14 N. Franklin Ave.

SALESMAN experienced preferred, to sell meat for prominent packer. Good opportunity. Territory established. Car necessary. List previous employers, giving your phone number. Box 634, News-Journal.

WANTED Man to work on poultry farm, good wages. Bowden Poultry Farm. 5310-6

Openings Available for
- Jr. and Sr. draftsman, accountants
- Finance
- Production control
- Composition writers
- Also openings in sales and purchasing departments
- Experience desired but not required
- Training program available for those who possess some business fundamentals and desire eventually to become executives
- Established in 1932 about 320 employees
- Electrical and road maintainance products.
- Arrange appointment by mail through John L. Mitchell.

Fuller-Johnson Corp.
Minerva, Ohio

16—Female Help Wanted

WANTED—Girl or woman to care for two children from 2 to 7 p. m., 5 days a week. Call 3566-1 before 2.

WAITRESSES wanted, no Sunday work. Apply in person Washington Restaurant, 132 N. Main.

SALESLADY wanted for ladies ready to wear store, steady position, good hours and good pay. Apply at Brook's, 80 N. Main.

COOK wanted from hours 6 to 3, experience, one waitress. 188 Park Ave. East. Apply at Lees Lunch in person.

DOCTOR'S office assistant. Must be able to do some typing. Call 6070-7.

ELDERLY lady to stay with baby while mother works. Home provided if desired. 4093-8.

FEMALE wanted up to 55. Apply in person only. Soda Grill, 10 S. Main.

EXPERIENCED waitress wanted, no Sunday work. Apply Nesta's Restaurant, 28 E. 4th St. No phone calls.

GIRLS to work in laundry. Steady employment. No experience necessary. Apply Swan Cleaners, 165 Park Ave. West.

SERVICE STATION help wanted. Canfield Station, Corner of E. Fifth and Newman. Apply after 5 p. m.

WANTED!
BELLBOY
HOTEL FAIRVIEW

Laborers and Press Room Helpers
Good starting wages. Opportunity for advancement.
Apply
Martin Steel Products Corp.
111 W. Longview Ave.
8 A. M. to 5 P. M. Daily

YOUR FIGURE MADE TO ORDER
Massage,
Steam and Electric Light Baths,
Spot Reducing
Call 3566-1 For Appointments
SARAH PEREZ
Park Avenue Health SALON
Open Evenings
29 Park Avenue East

BETTER SCHOOLS
MEAN
BETTER CHILDREN
MEAN
BETTER CITIZENS
MEAN A
BETTER CITY
VOTE "FOR"
THE SCHOOL BOND ISSUE
TUESDAY, NOVEMBER 2nd
This Advertisement Published In the Public Interest By
Richland County C.I.O. Council
(Pol. Adv.)

NEWSPAPERARCHIVE®
NEWSPAPERARCHIVE®

16—Female Help Wanted

GIRL
For General Office Work

Some typing necessary. Some cashier work helpful. An excellent opportunity to get into the advertising field. Opportunity for advancement. Call Mr. Brown, 4251-6.

FEMALE HELP

Salesgirl Wanted for Candy Department
Apply in Person
GRAY DRUG STORE
40 N. Main

OPPORTUNITY
FOR
TYPISTS

No shorthand required, but must be capable of typing at least 60 words per minute. Good starting salary with excellent chance for advancement. 40 hours per week. Pleasant working conditions. See Mrs. Eckels, Mansfield News-Journal.

Waitresses and dishwasher wanted. Good working conditions, good wages. Meals and uniforms furnished. Apply at
SUTTER'S
Fourth and Main

YOUNG lady qualified for an assistant manager. Excellent starting salary. Opportunity for advancement. Call at Charm Fashions 29 North Main.
OPPORTUNITY for young lady qualified for assistant manager of wearing apparel shop. Box 343, News-Journal.
WOMEN make some real money for yourself this year as an exclusive representative in your locality. Avon Cosmetic gifts sell on sight. Write Mrs Annette O'Neill Delaware, Ohio.
WANTED—Shirt finisher and presser. Apply in person Charlie Kee Laundry, 31 East Third.

18—Male Work Wanted

FOR a first class job of painting furniture, refinishing and wall cleaning, call 3112-9.

Chimneys Repaired
Cement work, blocks laved, bricks, trees removed. 6085-1 evenings, mornings.
EXPERIENCED farmer, dairyman, single, sober, reliable, wants steady work of any kind. Best recommendations. Have car. Box 670, News-Journal.

19—Work Wanted, Female

WANTED. Ironings. 925 Trimble Road. Phone 6936-4.

21—Furnished Rooms

TWO one-room cabins suitable for two adults. Cooking privileges. Pine Ridge Cabins, Ashland Road.
NEWLY decorated sleeping room for lady, near bus. Some home privileges. 1728-9.
SLEEPING room, private entrance, share kitchen, laundry. Employed couple or ladies. Adults. References. 5230-4.

COURT HOTEL
Daily Rates Only
VERY LARGE front sleeping room for two or three gentlemen. 160 West Dickson. 3072-4.
VERY close in, west side, half entrance, sleeping room. Gentleman, 15½ N. Mulberry.
SLEEPING room, suitable for single man or woman, in quiet home, close to bus, breakfast and laundry. 1934-3.
SLEEPING room for refined gentleman. First floor, private entrance. 393 Wayne.
VERY nice, innersprings mattress, shower and tub bath. Take a look, you'll like it, gas furnace heat, 162 Lexington Ave. 4492-8.
SLEEPING room, two large single beds, suitable for two men. Call after 1 p. m. 3013-6, 64 Lexington Ave.
NICELY furnished sleeping, close in, gentlemen preferred, 176 W. Third St.
2 MODERN sleeping rooms for working couple, both equipped with hot plates for light cooking. Reference is required. Call 2841-6.
NICELY furnished corner front sleeping room, close in on bus line. References. Men preferred. 2982-6.
SLEEPING room for gentleman, 75 Brickman Ave. Phone 2458-4.
ROOM for couple, kitchen and laundry privileges, $5 each, 106 Louis Ave. 1032-4.

23—Light Housekeeping Rooms

LIGHT housekeeping rooms, working couple preferred. Phone 3863-6.
2 ROOMS, furnished; shower and bath. Call 6441-1.

24—Apartments—Furnished

WILL SHARE apartment with working girl. Call all day Sunday or week days after 5 p. m. 2928-7.
3-ROOM furnished apartment, with bath, $20 per week. Inquire 26 E. 4th St.
2-ROOM furnished apartment, private entrance, working couple, 4961-2.

26—Houses—Furnished

FOR RENT—Furnished house to rent for 5 mos. beginning Nov 15th. Must be reliable couple, or single person, with good recommendations. No pets. Box 663, News-Journal.

31—Offices Store Rooms and Garages

FOR RENT downtown office room, $25 per month, including heat and light. Mansfield Realty Co., 1501-6
OUTSIDE parking, between First and Second on Main. No crowding. $4 per month. 1818-6.

33—Wanted to Rent

Wanted Private Furnished
Apartment

Reliable couple, no children, no pets. Please call personnel department of Barnes Manufacturing Co. 4261-6.

WORKING COUPLE, no children or pets, will pay $65.00 a month for your house or apartment. References given. Box 653 News-Journal.
YOUNG COUPLE of substantial background need country house till spring. Please call 1493-1.
CONSERVATIVE young couple wish to rent country residence, house or apartment. Please call 1493-1.
2 ROOM furnished apartment or light housekeeping rooms. Employed lady. Box 668 News-Journal.
WANTED—3-4-5 room furnished or unfurnished house or apartment. Couple with one child. Call 1980-7.
BUSINESS woman desires room to rent, references given. 6052-2 after 6 30 or Box 669, News-Journal.

PERMANENTLY
ESTABLISHED

head of large local concern needs 5 or 6 room unfurnished house or apartment. If you have a vacancy or anticipate one, write Box 344, care News-Journal.

35—Lots for Sale

LOT on Burger avenue-Roseland. Paved street, electric, gas, water, sewer. $575. Call at 270 Park Ave. W. in rear.

2 Fine Home Sites
Located 1 mile from city on South Diamond Road No. 1 has 85 ft. frontage on highway and contains nearly ½ acre of peach orchard, only $700.00. No. 2 has 318 ft. frontage on highway and contains 7 acres, really a beautiful scenic spot to build that new home.
Warren Pittenger
Complete Real Estate Service
86 Bartley Ave. Realtor 4409-1

36—City Homes for Sale

L. E. Emsberger
93 Dawson Ave. 3815-7

Gec. C. Kyle Realty
Realtor 2478-9
NEW bungalow just completed. 4 rooms strictly modern, fully insulated. Built-in bath, laundry trays. Oak floors, blond finish. Storm doors and screens. Nice lot. Located Lincoln Heights near Ashland Road. $8650. 4271-4 or 2075-8.
WEST FOURTH near Rowland, 4 large rooms down and up, ideal for tourists. Property in good condition. Joe Seibert. 1162-6.

WANT TO SELL
Or trade your property? We have or will find the buyer or trader for you. Call us anytime
SMITH BROTHERS
3230-6 Realtors 2571-6

For
Real Estate Service
RESIDENTIAL COMMERCIAL
See or Call
Gordon H. Ensminger
REALTOR 1347-4

W. C. Mansfield
& ASSOCIATES, REALTORS, 34½ S. Cor. W. Second & Sturges
H. K. MANSFIELD 6074-9

Office
3 room suite. Central location. Max. 1w square ft. 1000 sq
Mayberry & Balliett
29½ N. Walnut Realtor 1329-6

MATTHES REALTY
20½ Park Ave. West
Office 3534-3 Res. 5685-6
H. S. Marlow, salesman 3296-1

36—City Homes for Sale

New Brick or Frame Bungalow
Two bedrooms, kitchen and dinette, living room, bath and shower, second floor can be finished for 1 or 2 bedrooms. F. H. A. construction, also available to veterans. Call J. R. Cogen, 1526-6.

312 EAST FIRST, 3 room house, electric, gas, water, toilet, nice building lot. Best offer. 6051-8

Grace St.
Modern semi-bungalow, large sun parlor, extra large living room, dining room, modern kitchen, bedroom and bath, enclosed back porch, hardwood floors down, 2 bedrooms up, garage, refinished inside and out. Price $7500.
BRIDGES REALTY
66 S. Main St. 1659-6

5 ROOM BUNGALOW
Located west end close to Senior High. Living room with fireplace, dining room, 2 bedrooms, kitchen, built in bath. Full cement basement with good furnace. Large lot. Price $9500. $3000 down, balance like rent.
BRIDGES REALTY
66 S. Main 1659-6

NEW FOUR ROOM BUNGALOW
South end large living room, two bedrooms, beautiful modern kitchen, bath, full basement with gas furnace. Small lot. Can be bought with a small down payment. Immediate possession
BRIDGES REALTY
66 S. Main St. 1659-6

HAVE BUYERS
With $2000 down for 5 or 6 room modern home
BRIDGES REALTY
66 S. Main 1659-6

Notices
New location of office. My office is now located in Room No. 5 at 22½ S. Main St., Purdy Bldg. Phone is same 6855-6 with extension at residence which gives you a 24 hour service. Always the highest service for you.
Harry Copper Realty
22½ S. Main Realtor 6855-6

Baughman Realty
627 Yale Drive 5357-6

Arthur Touby, Realtor
204 South Foster 1502-1

M. B. Mercer, Realtor
Curt Ekey, Salesman
Shenandoah, O., 8435 Adario
(Reverse the Charge)
Postoffice Route 2, Shiloh, O.
No Sunday Calls Please

Huff Realty Co., Realtors
2277-6 or 1174-6

Wilmer L. Gross Realtors
316 Walpark Bldg.—3815-6
W. W. Gross, Salesman 4858-1

Culp Realty Co.
85½ N. Main St.—1350-4

CARL C. GATTON
REALTORS
194 Bowland Rd Dial 4458-6

Glenn H. Braden
2613-4 206 Bowland Rd.

SYD WILLIAMS
Realtor
41 Wise Avenue 2397-9

THOMAS O'CONNOR
Real Estate 43 N. Foster
3362-4

L. H. RAIN, Realtor
1152-6 25½ East Third 1924-7

D. R. FIELDS, REALTOR
1532-9—6900-6 64 Bartley

Goldsmith Realty Co.
54 Blanche St. 1663-6
60 Bell St. Bellville 3501

HAMILTON REALTY
1435 Ashland Road Phone 6410-9

A. J. Eglesberg
2422-6
Thos. Dillon 5168-6
4956-7

Gil. R. Creps, Realtor
205 S. Main 2346-1

Chas. R. Callihan
429 Park Ave. West REALTOR 1627-6

Andregg Realty
2302-4 69 N. Diamond St. 6988-3
FRED STATLER 2303-4

HOMER D. HUNT
5631-6 Realtor 382 Davis Rd.

LARIMORE REALTY
29½ E. Third St. Realtor 4572-6

Ohio Realty Co.
26½ S. Main 2460-6

Reed Realty
325 W. Third 1473-9

INLAID SINKTOPS are our specialty!
DAVIES

THERE OUGHTA BE A LAW! By Fagaly and Shorten

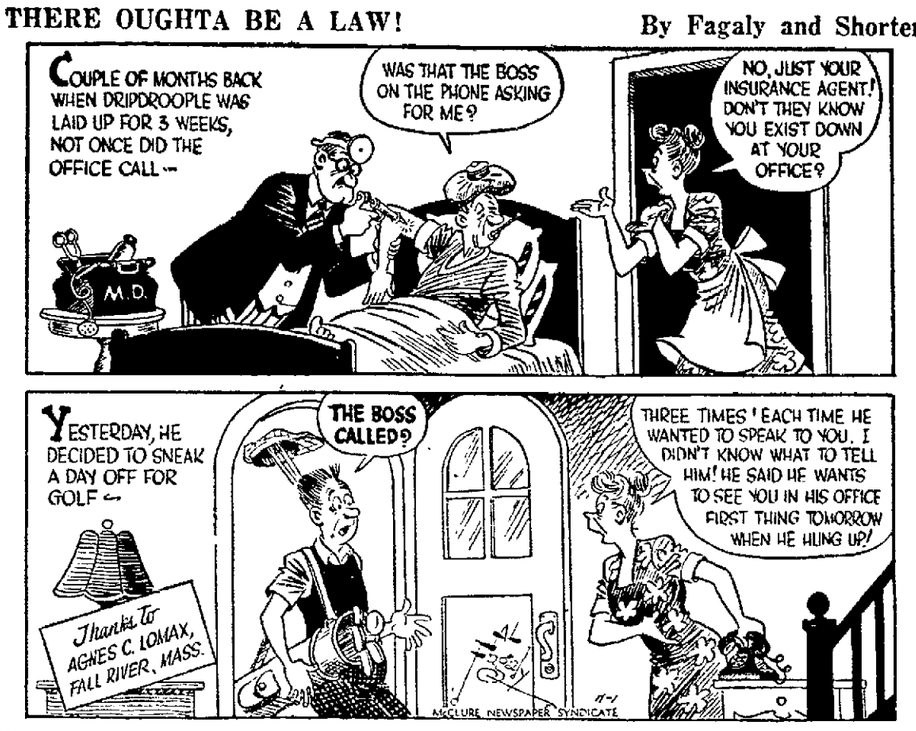

36—City Homes for Sale

2 GOOD BUYS
Northwest section, edge of town, new 4 room bungalow with bath, full basement with furnace. Lot 63x280. Vacant, move right in. Low down payment. Only $6700. Better hurry!

Modern 6 room home 3 rooms and bath down, 2 up. New electric hot water tank. Full basement with furnace. Storm windows in fine condition. New double garage made with cement blocks. ¾ acre of ground. Close to school. Priced for quick sale $8400. Call 1659-6 or after 5 p. m. 6939-7. Ask for Meredith.
BRIDGES REALTY

Woodland
Modern home, 3 bedrooms. Large living room, picture window, wood burning fireplace, gas furnace, large lot. Storm windows. Call owner, 5647-J for appointment.

5-Rm. Modern Home Pleasantly Located In East Mansfield $5,750
This house has large living room, large dining room with bathroom adjoining, large kitchen and enclosed side porch used as a utility space. 2 large bed rooms up. Basement with coal-fired furnace and water heater. Double garage, two lots one 45'x171', one vacant 45'x 196'. This property is in good condition except for some redecorating inside, and can be bought with a small down payment, balance as rent. Possession Nov. 15. Don't hesitate on this good deal.
Call D. A. Spayde, 2395-4 or
BUCKEYE REALTY
63 So. Diamond 4644-9

Here's a Good One!
Eight large rooms and enclosed porch. A money maker for anyone wishing to rent out sleeping rooms or the ideal home for a large family. Lot approximately 200x200 with double garage and some fruit.
Immediate Possession
Modern and hard to beat at $8,700.
Blackman Realty Co.
Office 119 Arthur Ave.
Phone—1388-6
Mr. Speck—2299-6
Mr. Foulkes—1837-6

Exclusive Woodland
Lovely Colonial type home, situated near Woodhill Road. This home was built 10 years ago for the owner, by one of our best contractors. It is a picture of beauty in its spacious setting, surrounded by a grove of trees. It has 2 baths, one in Cairn glass, book room, powder room, recreation room, breakfast room, gas furnace, double garage with motor driven door, storm windows and all the other features that you would expect to find in a home built for gracious living. Shown by an appointment only. Call Miss Swient 4904-1
Wade F. Urich
4½ S. Main 1411-6 Realtor 6739-4

DISTINCTIVE VALUE $9,000
A peach of a buy. Only 6 years old. Modern beautiful bungalow and attractive 1-car garage on a well-landscaped lot 50x150 feet. Full basement, gas furnace, gleaming hardwood floors, storm windows and screens, insulated. Living room, combined kitchen and dinette, two lovely bedrooms and bath on one floor. Large unfinished room upstairs. Immediate possession. All new neighborhood. You won't find a better buy. As low as $2,000 down. Exclusive listing. Only $9,000.
MAC McQUADE
Real Estate
General Brokerage
Office 16½ E. 4th St. Ph 3717-6

36—City Homes for Sale

Quality Homes
Moderate Price
Just off South Main St. Walking distance of down town. Modern six room, three bedroom home, oak floors and finish throughout, storm windows and screens, new furnace, small lot, but priced at only $8500. Ask us about the terms.

South Foster. Eight room home in fine condition all modern except furnace, but could easily be installed. Large lot with plenty of fruit and shade. It will pay you to investigate. Priced at $7425. Vacant. Can be shown anytime.
A. B. Reese
42 Marion Ave Realtor 1535-6

For Today's Looking
S. FOSTER ST.—Well constructed 8 room frame home, newly decorated inside and out. Bath on first floor, only $7425. Its vacant.
BURNESS AVE.—Walking distance to downtown. A good 6 room modern home. Oak floors, new hot air furnace. Storm windows and screens. Just $8500.
BELMONT AVE.—Modern brick veneer 4 room bungalow with oak floors, gas furnace, storm windows and screens, only $9000. May pass G. I.
WM. LASER, REALTOR
142 Bartley Ave. Phone 4678-6
"See Us For City Homes"

South Side
6 room modern frame home, with 3 bedrooms and bath up 3 rooms down. Oak floors, gas fireplace, painted walls, extra toilet in basement. Also has 2 car garage. This home sets on a corner lot. Price $11,000.
Sebastian Realtors
695 Arlington Ave. 4434-6
IF YOU are moving across the street or across the nation use Mayflower Service. Buckeye Storage. 1512-J.

Ten Room Frame
5 rooms down and 5 up, bath, new furnace, full basement, garage, 6 acres of level land, located on France Street.
$5500

Five Room Frame
3 rooms down and 2 up. Full bath, coal furnace, cement basement, some fruit, paved street, can be bought on land contract with $2300 down. Located on McPherson Street.
$6500

Eight Room Frame
5 rooms down and 3 up, full bath, newly decorated inside and out, some fruit, lot 40x180 feet, located at 159 S. Foster Street. Immediate possession.
$7425

Brick Bungalow
Large living room, combination kitchen and dinette, 2 nice bed rooms, full bath, hardwood floors, gas furnace, new storm windows and awnings, full basement, garage, paved street, located Country Club addition.
$9000

Six Room Frame
3 rooms down and 3 bedrooms and bath up, hardwood floors, new furnace, full cement basement, garage. A-1 W. 4th Street location, corner lot 75x150 feet. Needs paint and paper. Will accept a reasonable offer.
Ray Burkholder—3949-9
Bryan Snyder Realty
Office 325 Marion Ave. 2645-9

LOTS — LOTS — LOTS
FREEDOM HEIGHTS
Just a few left of those large and nicely located building sites, 200 ft. x 412 ft., some 80 ft. x 200 ft. Drive out and look this subdivision over. You'll be surprised at the good homes already built. Restricted area. Reasonably priced at $400 each, $50 down, balance $10 per month.
Also a fine large strictly modern up-to-the-minute home ready for occupancy. Others nearing completion.
Call D. A. Spayde 2395-4 or
BUCKEYE REALTY
63 S. Diamond St. 4644-9

Near Post Office
10 rooms, 2 baths, a real double with 5 rooms and bath (2 bedrooms each side), all utilities separate, good condition throughout. Immediate possession of one apartment. A must see at $9900.00.
Warren Pittenger
Complete Real Estate Service
86 Bartley Ave. Realtor 4409-1
FOR SALE by owner, new house, 4 rooms and bath, large attic, north side, near McPherson. Also building lots, reasonable. 4094-7 after 5:30 p. m.
$2,000
A cute 3 room cottage, 2 months old. Has Glatex siding and electric. 2 good size lots. About 1-3 down. Balance like rent. See H. Boyd, North end of Country Club Rd. on Hanna Rd. in Rosciand.

$1500.00 Down
Immediate Possession
Bungalow with 2 bedrooms, living room, kitchen and bath all on one floor. Full basement. Coal furnace. Large lot with plenty of fruit and shade. Exclusive.
Ford Banks 5173-7

• • •

$7000.00
Suburban Farm South
60 acres with large 8 room house of 4 down and 4 rooms up. All in good condition. Furnace, fireplace and basement. Good barn and you can have possession in 30 days. Exclusive.
Ford Banks 5173-7

• • •

6-Room Semi-Bungalow
This home is only 6 years old. Nice size lot. Modern kitchen, 2 bedrooms, bath and living room on first floor. Up has 2 unfinished bedrooms, full basement, coal furnace, all in excellent condition. Possession soon. Exclusive.
Wm. Lones 3088-4
BUCKEYE REALTY
63 S. Diamond St.
4644-9

36—City Homes for Sale

Home and Farm Loans
Up to 75% of our own appraisal. Interest rate, 4%. Loan fee $10.
Mansfield Building & Loan
"The OLD 1876 Loan" 36 N. Main

South Side
6 room frame home in good condition, has automatic gas heat, water softener, hardwood floors and many other nice features that you should see before you buy. Price $9250, easy terms can be arranged.
Warren Pittenger
Complete Real Estate Service
86 Bartley Ave. Realtor 4409-1

Now It Can Be Sold $9,500
(Home and Income)
Lay our work aside and phone now to see this wonderful combination of a home and investment. 6 rooms on one side, now occupied by the owner and a pleasant 3-room apartment on the other side having an O.P.A. ceiling of over $60 a month. Includes some furniture. 3-car garage; stoker heat, thermostat and blower; large attractive lot; storm windows and screens. Attractive appearance. Convenient location. Located Northwest on Springmill St. Exclusive listing. Salesman, Mrs. Bell 1917-1. Priced $9,500.
Mac McQuade
Real Estate
General Brokerage
Office 16½ E. 4th St. Ph. 3717-6

37—Suburban Homes for Sale

BY OWNER, new 4 room bungalow, bath, without furnace, hardwood floors, almost 2 acres. Insulated, furnished or unfurnished. Unfurnished price $4750. Immediate possession. Third house South Barnhill Orchard.

Suburban
1½ acres, 2 miles from Court House. Good six room modern house, double garage, other outbuildings, lots of fruit and shrubbery. Owner says sell. No reasonable offer refused.

5 room modern bungalow, Country Club addition. Living room, 2 nice bedrooms, modern kitchen, hardwood floors. Nice basement, gas furnace. Two extra lots, a good buy. $6500.00.
A. J. Eglesberg
2422-6
Thos. Dillon 5168-6
4956-7
NEWLY BUILT 6 room house, well in yard, close to city bus stop. Just off Bowman St. at 951 Hanna Road.
MODERN BUNGALOW, 5 rooms and bath on first floor, 1 finished room on second. Double lot, nicely shrubbed. Box 664, News-Journal.
BASEMENT HOUSE on Pennsylvania ave. in Lincoln Fields addition off Route 42, all utilities in, except gas. Gas available. This place is ready for the frame. $2750. John Kemp.

Suburban
4½ miles from Mansfield, practically new Cape Cod. Modern kitchen, bath, furnace, one bedroom down, one large bedroom on second floor. One acre of ground. A home that must be seen to be appreciated. Priced at $9700. Owner leaving city, will sell furnished or unfurnished. A G. I. loan can be assumed. Roy Plenge.
Stewart Road
Close to Grace Street, practically new 6 room bungalow. Bath, stoker fired furnace, drilled well. Large double lot, attached garage. Priced at $6850. L. H. DeCamp.
Mansfield Realty Co.
1501-6 22½ S. Main 5441-6

38—Farms and Land for Sale

30 ACRES
Located on Route 39 close to Lucas, 15 acres tillable, 15 acres in timber. Price $2,300 dollars, $500 down and $25 per month.
BRIDGES REALTY
66 S. Main St. 1659-

85 ACRES located two miles south of Barnesville, one of southern Ohio's most progressive communities. 7 room house, electric, double garage, dairy barn, 16 steel stanchions with running water, two large chicken houses, brooder house hog house, tile spring house, all in good condition, 48 acres tillable soil, 35 acres now seeded with alfalfa. Can be farmed with tractor. $6700.00. Box 667, News-Journal.
DOUBLE HOUSE and farm building about 50 acres, close to Mansfield. Immediate possession, or will sell buildings and 5 acres. 2000-6—4465-6.

Suburban Brick Bungalow
A very nice five room brick bungalow. All modern, large lot, good garage. Immediate possession.
Call C. R. Cline—5019-2
Neil S. Robinson, Realtor
17½ N. Main 3712-1
40 ACRES, beautiful location, ideal for bridle path, near Mount Vernon, new attractive small house, garage and barn. Additional 100 acres if desired. J. E. Severns, Pleasant Valley Road, Mt. Vernon, Ohio.

42—Wanted—Real Estate

We Need Listings
City and Suburban Homes
All Price Ranges
and Locations
LARIMORE REALTY
29½ E. Third St Realtor 4572-6

43—Business Opportunities

Grocery Store
On North Mulberry, all equipment and new stock, low rent. For quick sale at $2200.
W. L. BANKS, REALTOR
4391-9 8½ South Main 4712-1
A. J. Kelup, Salesman 5899-6
RESTAURANT, fully equipped, seats 36, good location, $2500. Will handle, must sell, owner ill. Box 662 News-Journal.

43—Business Opportunities

For Sale
The Business
Property Known as
Helen's Lunch

D-1, D-2, D-3 and C-2 license. Newly equipped and decorated. Brick building with five apartments, fully rented. Located Springmill road and Lennox avenue, Route 39-N.

Lunch room and coffee shop, fully equipped, complete dairy product setup, also soda fountain. Some groceries. Excellent location. Business very good. Box 329, Mansfield News-Journal.

FULL LINE Electrical Appliance and Service Store. Must be sold quick at a sacrifice. Box 665 News-Journal.
LARGE 2 Bay service station leased from a major oil company, located on heavy traveled main highway in south end of Mansfield. Must sell at once for inventory cost. Call 5361-1.

Money to Loan
CASH LOANS $10 to $1,000
Here's ready cash for fall expenses. Tell us "How Much" you need to pay off old bills . . . make needed repairs on your car and home . . . buy winter fuel . . . and to meet other expenses. We'll do the rest. Phone 4474-6
THE INTERSTATE LOAN COMPANY
204-205 Walpark Bldg.
Park Avenue, West
Mansfield, Ohio

48—Auction Sales

Robinson & Robinson
Phone 4974-6 or 1203-1

Paul E. Carver, Auct.
If your selling out call 6656-0
208 ACRES, beautiful valley farm, registered Shorthorn herd and chattels, all sells Nov. 12th absolute auction. Watch for complete details Nov. 3rd and 9th issues or phone collect. Crims, Phone 303 Mt. Gilead.

PUBLIC SALE
Having decide to quit farming the undersigned will sell the following listed chattels, by auction, at the farm (known as the Glenn McWilliams farm).
Located 2 miles south of Woodbury, 2½ miles west of Waterford, 6 miles north of Chesterville, O., and ½ mile east off State Route 314, on—

Tuesday,
November 9, 1948
(1 P. M.)

24—Cattle—24

Consisting of 11 dairy cows, some fresh, others close up-balance in full flow of milk and coming fresh during winter and early spring. Black Jersey 5 years old in full flow of milk.
1 Guernsey heifer 10 months old. 10 heifers from three to six months old, 2 Guernsey bull calves, 4 months old.
NOTE: All cattle T.B. and Bangs tested.

9—Brood Sows—9

One sow with litter by side. 6 sows due to farrow by Dec. 15, 2 purebred Berkshire sows bred.

2—Dogs—2

Toy shepherd dogs, 2 years old. Coon hound 2½ years old and well started.

Farm Implements

Side delivery rake, mowing machine, hay loader, disc, mounted BN tractor plow and other articles not listed.

Automobile

1930 Chevrolet coupe in good condition.

Household Goods

2 Warm Morning enameled heaters in excellent condition; wood and coal cook stove; Hoover electric sweeper.

Hay and Grain

20 tons good mixed hay, 50 bales straw, 700 bushels good corn.

Sale to start at 1 P. M.

TERMS: CASH.

COLEMAN RILEY
Owner
H. EARL WRIGHT, Auctioneer.
Phone 272 Mt. Gilead, O.
Clarence Stumph, Clerk

49—Live Stock

FOUR YEAR OLD Guernsey cow. Call 6659-3
WEANING PIGS. George A. Miller, Route No. 2 Bellville, 11 miles south on Possum Run road.

Dead Stock
Cash paid on the spot. Horses $5 ea. Cows $5.00 each. Hogs $1.50 per cwt. acc. to size and condition. Calves and Sheep also removed. Call Mansfield 5436-6.
Darling & Company
GUERNSEY COW, second calf, yearling bull, 3½ month heifer, 20 month heifer, all registered. 1091-8
Sow and Nine Pigs. Call 6489-5.

DEAD STOCK
Cows $7.50 — Horses $6.00
Hogs $2.00 Cwt.
According to size and condition
call
Mansfield Fertilizer
4510-6 Mansfield, Ohio
Reverse Charges
E. G. Buchsieb, Inc.
BROWN SWISS COW, fresh Nov. 15. 50 yearling Leghorn hens. Chester Morgan, 4731-5.

50—Poultry and Supplies

Chickens, Nicely Dressed
Bowden Poultry Farm 5310-6
Wanted Chickens
Bowden Poultry 5310-6

51—Farm and Food Products

SWEET CIDER
Pure and good. Nothing added, nothing taken away. Good cooking and eating apples, $2.00 and up.
M. & F. MARKET
One Mile South of Bellville
On Route 13
West Side of Road
Owned and Operated by
MILLS FRECH ORCHARDS
Open Every Day 9 A.M. to 9 P.M.

Mohawk Cash Store
38 North Adams St.
FRESH apple cider, 60c per gallon. Bring containers. Groff's, Ashland Road. 6468-7.
Barnhill's Orchard
Cooking and Eating Apples 6656-3
Cabbage
50 lb. bags, $1.50
Sun Ray Gardens
4721-4
Kraut Cabbage
Andy Peters, Oak Street Road
Apples - Apples - Cider
Grimes Golden, Stayman Winesap, Golden Delicious, Northern Spys, Rome Beauties, Jonathans, $1.75 bushel and up. Sweet cider, 60c. Bring containers. Karcher's Orchard.
RUSSET POTATOES, first and second grade, 5 miles west Cook Road. W. L. Griebling, 5029-6.
3 TON of Hubbard squash. Schaechterle Gardens, Route 61 east of Norwalk.
Apples — Honey
J. K. Kershner ½ mile northeast of Perrysville, Route 95
Apples—Cabbage
Kraut cabbage, potatoes, pumpkins, squash, peppers of all kinds, tomatoes, lima beans, turnips, cauliflower, broccoli, salsify, parsnips, melons, apples and honey. Lots of vegetables and groceries. Booze's Market, Ashland road, 6457-9.
POTATOES
Finest quality, growers grade mealy potatoes, graded for size. Priced $2.00 per hundred. Four miles on Route 545 on Marion Avenue Road.
Pinehurst Farms

52—Farm Equipment

Ford Tractors and
Dearborn Farm Equipment
Clark Tractor Sales
131 Snyder St. Phone 2244-9
Rear 339 E. Fourth St.
Kissel Tractor Sales
FERGUSON DEALER
Shenandoah O. Phone Adario 3395
J. I. Case Farm Machinery. Parts-Service
Cor. W. High & Railroad—Plymouth O.
J. O. Schreck, Phone St.
"EVERYTHING FOR THE FARM"
FARM SUPPLY STORE
IN GALION
Dickerson Bros.
Complete Farm Store
MASSEY-HARRIS
Sales and Service
140 North Main St. Phone 1722-4
John Deere Sales - Service
M'Cready Implement
Lucas Ohio
2-A I.H.C. CORN SHOCKER, in good condition. I.H.C. corn planter, in good condition. Like new. Genius breaking plows, 14 inch on rubber. Case side delivery rake. I.H.C. 7 ft. power mower. Set of I.H.C. cultivators for H. or M. O. J. Vancamp, Loudonville, Route 3. Phone 6009 Red.
SAVE $100, on an A. C. lightplant. 1007 Fairfax Ave.
1948 FARMALL Cub tractor, complete starter, lights, power takeoff, pully attachment, cultivators, plow, mower, small disc, small harrow, $1200. 1 ton mixed hay, $15.00. Phone 4711-9.

53—Miscellaneous for Sale

Maglott's Refrigeration
Service and Supply 4743-2
Price Reduction
USED WOOD LATH
$1 per 100
Mansfield Wrecking & Materials Co.
Certified Building Wreckers
294-400 Ashland Rd. Dial 3498-6
Water Wells Pumping Systems
Our 33rd Year
Saltzgaber Drilling Company
Stamps—Coins Bought—Sold
THE HOBBY CENTER
90½ N. Main, over Isaly's 3592-6
National Electric Co.
Fluorescent Lighting Fixtures
2372-6 60 N. Walnut
Mansfield Plate and Window Glass Co.
Glass tab'e tops, all sizes and shapes, mirrors resilvered and made to order
305 N. Mulberry
ORDER BABY'S shoes bronzed now for holidays. Exclusive samples shown in your home. 3192-6 Bronze Art.
DEEP FREEZE FRIGIDAIRE, converted ice cream cabinet, 4 compartments, new motor, price $60. 5669-4.
FUEL OIL STOVE, 2 tanks, light plant, 110 volt, fully automatic. John Gartner, Lexington, R. D. No. 2.
WANTED, Round kitchen table. For Sale: fur coats 12 and 14, Bissell Sweeper, Silverware, aluminum, men's suit 37. Call 1712-1.
1,000,000 ARTICLES WHOLESALE—Save up to 50% and more. New directory just out $1.25. William Trowbridge 35-B-3 Woodcrest Ave. Dayton 5, Ohio.
CHECK oil supply then buy a Quick Heat Fuel oil heater for controlled heating this winter. Buchan's, 31 South Main Street.
6 H. P. GAS engine, electric food mixer, Schick shaver, Collie dog, 150 egg incubator. 6838-9, 708 Woodville Road.
STORM WINDOWS combination or regular storm sash, also few Redwood storm doors. Will install if desired. Call 3904-9.
Weatherstrip
All types (metal, felt, etc.) 10c up
Martin Hardware
19 N. Main
Rent a Spray Outfit
$3.50 Per Day
Waterproof or decorate your basement. All materials in stock.
Monthly payment plan can be arranged for painting or papering your home (labor and material). From 12 to 36 months at low H.A. interests rates makes it possible to do your painting and redecorating now. For details call us
The Marietta Paint Color Co.
STORM DOORS
Combination storm doors with screen inserts—some irregulars at $16.25—some new ones at $20.50. Hardware also available.
NORRIS & TAYLOR CO.
108 Willow St. Call 4354-6
75 FEET used pipe, 1¼ inch. Call 2033-7, Hanna road.

One used Holland furnace, in good condition, cheap. Trailer City, 2799-6.

Today's Radio Programs

	CLEVELAND 1100 WTAM	CINCINNATI 700-WLW	DETROIT 760-WJR	COLUMBUS 610-WHKC
6:00	Catholic Hour	Roy Rogers	Family Hour	Roy Rogers
6:15				
6:30	Ozzie & Harriet	Ozzie & Harriet	Refreshes	Nick Carter
6:45				
7:00	Jack Benny	Jack Benny	Gene Autry	Sherlock Holmes
7:15				
7:30	Phil Harris	Phil Harris	Amos & Andy	Behind Frt Pgs
7:45				
8:00	Charlie McCarthy	Charlie McCarthy	Sam Spade	A. L. Alexander
8:15				
8:45	Fred Allen	Fred Allen	Philip Marlowe	DETROIT 800-CKLW
9:00	Merry-Go-Round	Merry-Go-Round	Helen Hayes	Church Pgm.
9:15				
9:30	Familiar Music	Familiar Music	Miss Brooks	Jimmie Fidler
9:45				Trade Winds
10:00	Take or Leave	Take or Leave	Bum & Abner	Bell Singers
10:15				
10:30	Horace Heidt	Horace Heidt	Cabin B-13	Starlight Moods
10:45				
11:00	News	Walter Winchell	News	News
11:15	C. Utley	Lou Parsons	U N in Action	Quiet Sanctuary
11:30	Garroway Show	Dave Garroway	Orchestra	

Tuesday's Radio Programs

	CLEVELAND 1100-WTAM	CINCINNATI 700-WLW	DETROIT 760-WJR	COLUMBUS 610-WHKC
8:00	Bob Reed	Trailblazers	News	Double—News
8:15	" "	News	Music Hall	Varieties
8:30	" "	Morning Mat	" "	Bible League
8:45	News		News	Organ Melodies
9:00	Off the Record	" "	Know America	Rhythm Doodlers
9:15	Off the Record	" "	Stump Us	Humane Society
9:30	Woman's Club	Edit's Daughter	Mrs Page	Eileen " "
9:45		Harmony Hearts	Harmony Hearts	
10:00	Fred Waring	Fred Waring	Edit's Daughter	Trouble Shooters
10:15			Linda's Love	Random Records
10:30	Road of Life	Road of Life	A. Godfrey	
10:45	Brighter Day	Brighter Day	" "	Rural Service
11:00	Nora Drake	" "	" "	Markets
11:15	Love and Learn	Love & Learn	" "	Vic Lindlahr
11:30	Jack Berch	Jack Berch	Grand Slam	Gabriel Heater
11:45	Lora Lawton	Lora Lawton	Rosemary	Passing Parade
12:00	News	Fifty Club	Wendy Warren	Kate Smith
12:15	Linda's Love		Aunt Jenny	" "
12:30	Edit's Daughter	News	Helen Trent	News
12:45	Harmony Hearts	Everybody's Farm	Our Gal Sunday	Farm Journal
1:00	Variety	Ernie Lee	Big Sister	News
1:15	Easy Aires	Linda's Love	Ma Perkins	Meet the Band
1:30	Nancy Dixon	Guiding Light	Dr. Malone	IQ Program
1:45	Jack Kilty	Big Sister	Guiding Light	
2:00	Double-Nothing	Double-Nothing	Mrs Burton	Queen for a Day
2:30	" "	" "	Ferry Mason	" "
2:30	Today's Children	Today's Children	Nora Drake	Sweet 'n Swing
2:45	Light of World	Light of World	Evelyn Winters	" "
3:00	Life Beautiful	Life Beautiful	David Harum	" "
3:15	Ma Perkins	Ma Perkins	Hilltop House	" "
3:30	Pepper Young	Pepper Young	House Party	Sweet 'n Swing
3:45	Widder Brown	Happiness		" "
4:00	Backstage Wife	Backstage Wife	Hint Hunt	" "
4:15	Stella Dallas	Stella Dallas	" "	" "
4:30	Lorenzo Jones	Lorenzo Jones	Anything Goes	Airlane Melodies
4:45	Widder Brown	Widder Brown	Melodic Moods	Two Ton Baker
5:00	Girl Marries	Girl Marries	News	Adventure Parade
5:15	Portia Faces Life	Portia Faces Life	Herb Shriner	Sherman
5:30	Just Plain Bill	Just Plain Bill	Sports	Capt. Midnight
5:45	Front Page Farrell	Front Pg Farrell	Quartet	Tom Mix
6:00	Personalities	Frank Lausche	News	Dinner Winners
6:15	News	News	Get Around	Sports—Sweeney
6:30	Jack Elton	Peter Donald	Bob Murphy	News
6:45	3 Star Extra	3

Bromfield's New Novel At Library

Washington Biography Also Available

Louis Bromfield's latest novel, "The Wild Country," is one of 19 new books which is available at the Mansfield Public library.

The book is the sensitive story of a young boy who spent his early years on his grandfather's lonely, secluded farm.

Bromfield tells of the boy's disillusionment when he goes to Paris and meets his grandmother, of her return to the farm home and her reconciliation with his grandfather.

INTRUDER IN THE DUST is William Faulkner's first novel in eight years. A negro is held in a Mississippi jail, charged with the murder of a white man. While a mob assembles, evidence proving his innocence, is gathered by two 16-year-old boys, one white and one Negro, and an elderly aristocratic spinster. Faulkner presents his story as a parable for the South.

BRIDE OF FORTUNE, by Harnett Kane, is an historical novel based on the life of Varina Davis, wife of Jefferson Davis. It is an appealing story of an ideal marriage, full of intimate details about the president of the Confederacy and about his career. It gives a sympathetic picture of the South and Washington in the Civil War Period.

Other fiction:

LIFE STORY, by Bentley; SECRET THREAD, by Vance; RED CHAIR WAITS, by Huggins; SHOES FOR MY LOVE, by Leslie.

Volumes I and II of Douglass Southall Freeman's projected six-volume GEORGE WASHINGTON introduces what promises to be the definite biography of America's first president. Volume I describes his Virginia background, boyhood and youth, experiences as surveyor, and baptism of fire in the French and Indian war. At the end of volume II, a well-integrated, and respected citizen-soldier, as well as a complex, ambitious, and humorless man, he is about to marry Martha Custis.

DESTINATION PALESTINE: THE STORY OF THE HAGANAH SHIP EXODUS is an eye witness account of this tragic journey by Ruth Gruber, a correspondent for the New York Herald Tribune. The Exodus manned by a volunteer crew sailed from France to Haifa to France and finally to Hamburg. Some of her individual stories of the DP's themselves are filled with a heroism associated only with legends of the past.

MADE IN AMERICA, by John A. Kouwenhoven, is substitled "The Arts in Modern Civilization." The author explores the interaction of two influences on American life and arts; the cultivated European tradition and the vernacular American tradition. He sets up a new criteria for judging American architecture, painting, literature, music and life in general. There is an introduction by Mark Van Doren.

PRESIDENTIAL SWEEPSTAKES, by Henry Luther Stoddard, is a good reporter's account of our political conventions and campaigns. Many of the conventions described, the author covered for his paper. Stoddard died in his mid-eighties, before his book was quite finished.

Other non-fiction:

PURCHASING, by Heinritz; THE SOUTH, NEW AND OLD, by Simpkins; WAYS OF FISHES, by Schultz; PENNSYLVANIA RAILROAD by Alexander; NEW HOUSES FROM OLD, by Hawkins, INSURANCE AND YOUR SECURITY, by Gilbert; HOW MUCH AND HOW MANY, by Bendick; TRAPPING, by Van Clever & McCracken

Susie O. Smith . . . .

"Gee, I guess you were right, Susie . . . it must be an AWAY game."

Science Seeks to Slash Baby Mortality In U. S.

(Reprinted From Sunday Edition)

By ALTON L. BLAKESLEE, AP Science Reporter

NEW YORK—(AP)—Each year in this country nearly 150,000 babies are born dead, or live only a few weeks.

Each year, by conservative estimate, at least 400,000 women lose their babies by miscarriage.

These are greater losses in human life than the annual toll from heart disease, cancer, or any other single disease. In most cases medical science doesn't know why they occur, or how to prevent them.

Another 300,000 children are never even conceived, because one out of every 10 couples in the united states are sterile. Again doctors don't know why, most of the time, nor how to overcome it.

Reasearch studies now are be ginning in a new program to learn more about the reproductive process in humans. From it may come the knowledge to prevent much of this waste of human life.

The program is directed by the committee on human reproduction of the national research council. It was formed more than a year ago under a contract with the national committee on maternal health.

The maternal health group and the planned parenthood federation of America are collaborating in raising funds for the research, with a minimum of $220,000 sought this year.

SEEK BASIC FACTS

Much of the research will seek to learn basic facts. It isn't known for example, exactly how conception takes place, or how long the female egg remains fertilizable. The causes of spontaneous abortions aren't known, nor what the chances are that parents of one defective child will produce another, now why more males than females are conceived.

About 30,000 premature babies die each year. Prematurity is "the ninth commonest cause of death in America, and yet we are completely in the dark as to its cause," the committee says.

The cause and prevention of miscarriages, it adds, must be sought "through the study of early embryonic cevelopement, possibly in the earlist stages when the pregnancy is a single fertilized cell."

The causes of stillbirths and many deaths soon after birth are connected with what happens to the baby during pregnancy, but little is known about this.

Research in the causes of sterility will investigate glandular secretions, the chemistry of male germ cells, and perhaps the psychology of married couples. Research may be undertaken on psychological factors that produce impotence in men and frigidity in women.

Studies also are planned on controlling fertility, and finding safe and simple controls of conception. This is important not only in child spacing for health, but also in dealing with over-population in countries where there isn't enough food.

The committee is composed of 14 scientists, including four biologists, one psychologist, a sociologist, an expert in public health, and seven physicians representing psychiatry, gynecology, obstetrics, the reproductive disorders of the male, and internal medicine. The chairman is Dr. Howard C. Taylor, Jr., Professor of Obstetrics and Gynecology at the college of physicians and surgeons, Columbia University.

Investment Issues

(Quotations Furnished by Livingston Williams and Co.)

	Liq. Price	Sale Price
Affiliated Fund	4.09	4.47
Amer. Bus Shares	3.93	4.31
Axe Houghton Fund	7.87	8.51
Dividend Shares	1.47	1.62
Fidelity Fund	25.11	27.15
Fundamental Shares	14.62	16.02
Incorporated Investors	22.65	24.49
Massachusetts Inc.	26.37	28.51
Putnam Fund	15.14	16.28
Keystone Trust Fund B-1	27.28	28.54
do B-2	23.64	25.79
do S-3	16.61	18.12
do S-4	9.38	10.24
do K-1	16.37	17.87
do K-2	22.39	24.43
do S-1	26.94	29.39
do S-3	14.28	x15.58
do S-4	12.62	13.77
National Investors Series:	4.92	5.38
Low Priced Bonds	6.46	7.06
Low Priced Stocks	3.72	4.07
Speculative Group	3.40	3.72
Selected Groups	3.83	x4.19
New York Stocks, Inc.:		
Auto Stocks	6.69	7.33
Aviation Stocks	6.53	7.16
Bank Stocks	9.89	10.84
Building Series	8.84	9.69
Chemical Series	11.03	12.09
Machinery Stocks	10.74	11.77
Insurance Series	10.77	11.80
Electrical Equip	8.62	9.45
Merchandise Shares	9.73	10.66
Manhattan Bond Fund	7.35	8.05
Metal Series	9.35	10.25
Oil Series	17.53	19.21
Public Utilities	6.28	6.88
Railroad Equip	7.18	7.87
Rails	6.19	6.78
Steel Stock	9.40	10.30
Diversified Invest Fund	11.18	12.25
Diversified Indus Fund	12.52	13.72
Union Bond Fund B	17.72	18.86
Wellington Fund	17.06	18.62
Dow-Jones Index	$188.62 up	34
x-Ex-dividend. $-2 42c		

35 Groups OK School Bonds

Thirty - five organizations in Mansfield have endorsed the proposed $2,250,000 school bond issue, many of them participating in the campaign for passage of the proposal, it was reported today. Voters will decide the fate of the issue tomorrow.

Latest additions to the list of endorsers are: Fraternal Order of Police, Richland Lodge 32; Auxiliary to Robert P. Spreng post 26, Amvets; Country Day school, Tuesday Book club, South and Maple Lake Park association, Optimist club of Mansfield, Mansfield Lions club, Fortnight club, Colony club, Mansfield Federation of Women, Delano Auxiliary 6, CIO, Woodland P-TA, Kiwanis club of Mansfield, Child Study club, Tourist club, Ladies of the 37th Division Veterans association, Rainboy Division Veterans, Mansfield Liederkranz, and Conversational club.

Synod Head Addresses Crawford Lutherans

TIRO — Sunday was a big day at the Tiro Crouse Memorial Lutheran church. In the morning the annual Reformation day service was observed with Dr. George W. Miley, president of the Synod of Ohio, United Lutheran church, bringing the message to the people of the five Lutheran congregations making up the United Lutheran parish of Crawford county.

In the afternoon a special recognition service was held honoring Rev. Robert H. Miller, senior pastor of the larger parish, who was ordained into the ministry 20 years ago. All the churches of the rural parish were represented in the congregation at the service. Rev. Austin F. Shell, associate pastor, was in charge of the service and reviewed the life and ministry of Rev. Miller during the program.

Dogs can hear sounds up to about 35,000 vibrations per second.

Small dogs can hear higher-pitched sounds than large dogs.

Grain Market

CHICAGO GRAIN

CHICAGO—(AP)—Wheat eased at the opening of the board of trade today. Good rains were reported over the week end in the southwestern winter wheat belt. Feed grains were mixed despite very heavy arrivals of corn, totaling 1,100 cars.

Wheat started ¾-⅞ cent lower, December, $2.27¾-2.28¼; corn was ⅛ lower to ¼ higher, December $1.36½-¾; and oats were ⅛ lower to ⅛ higher, December, 77¼-⅜c.

★

Live Stock

CHICAGO LIVESTOCK

CHICAGO—(INS)—Hogs, 16,000, including 1,000 direct; 50c-$1 lower; no early top; bidding $24.50; bulk, $23-24.25; heavy, $23.50-24.25; medium, $23.50-24.50; light, $23.50-24.50; light lights, $23-24.50; packing sows, $20-24; pigs, $18-22.

Cattle 9,700, including 200 direct; steady to strong. Calves 800, including 200 direct; steady; good and choice steers $32-40; common and medium, $20-32; spearlings, $23-40; heifers, $19-37; cows, $16-22; bulls, $18-24; calves, $17-32; feeder steers, $20-30; stocker steers, $18-29; stocker cows and heifers, $16-26.

Sheep: 5,000, including 1,000 direct; steady; medium and choice lambs, $23-25; culls and common, $18-23; yearlings, $18-22.50; ewes, $8.50-10.25; feeder lambs, $18-23.

★

CLEVELAND LIVESTOCK

CLEVELAND — (UP) — Cattle. Receipts 750. Market steady without charge. Choice $36-38; good, $34-36; medium, $28-34; common, $22-28; low grade, $16-22. Heifers: Choice, $33-35; good, $28-33; medium, $24-28; common, $20-24; low grade, $18-20. Cows: Chice, $20-22; good, $18-20; medium, $16-18, cutter cows, $14-16; canners, $12-14. Bulls: Choice, $22-24, good, $17-22; low grade, $15-17.

Calves: Receipts 400. Market active and steady. Choice, $30-35; good, $27-32; medium, $20-25; common, $15-20.

Lambs: Good to choice, $23-25; medium to good, $19-22; common, $11-19.

Sheep: Choice wethers, $9-11; choice ewes, $8-9; common, $6-8.

Hogs: Receipts 1200. Market active and 25-50c lower. Heavyweights 300 lbs. $23-23.50; medium 250-300 lbs., $23.50-24; butchers, $24.50-24.75; workers, $25; light lights, 140-160 lbs., $22-24; pigs 100-140 lbs., $22-24.

★

PITTSBURGH LIVESTOCK

PITTSBURGH—(INS)—Cattle: 75; market steady. Steers good-choice grass fed, $27-30; medium grass fed, $24-26; common-medium grass fed, $19-23; heifers good-choice, $23-25; medium-good, $20-23; common-medium, $14-19.50; cows good-choice, $18.50-21; medium-good, $16.50-18.50; canners and cutters, $11-16.50; bulls good-choice, $20-23; common-medium $15-22, dry fed cattle quotable at $30-36.

Togs: 300, market active and 50c lower, 160-180 lb., $24-24.75; 180-200 lb., $24.75-25; 200-220 lb., $24.25-25; 220-250 lb., $24.75-25; 250-300 lb., $24.25-24.75; 300-350 lb., $24-24.25; 100-150 lb., $19-23; roughs, $20.75-22.25.

Sheep, 850; market active at steady prices. Choice lambs, $23-25; medium-good, $15.50-20.50; common, $8.50-11.50; ewes, $4-10; wethers, $4.50-11.50.

Calves 150; market steady. Good-choice $32-33, medium, $25-27; culls and common, $17-19.

★

EGGS AND POULTRY

CLEVELAND—(INS)—Consumer grades: AA large white 79c, brown 74c. A large white 76-79c, brown 73-75c. A medium white 64-67c, brown 63-65c; A small white 49c; B large white 57-63c, brown 67-71c.

Wholesale grades: (Extras) large white 69-74c, brown 67-70c; A medium white 59-61c; brown 58-59c.

Market about steady at the decline of 2c. While there has been no appreciable increase in production, the declines are attributed to small declines and concerted consumer resistance. (Extras) large white and brown steady. (Extras) medium about steady. Prices unchanged to 1c lower on medium whites, 59-61c, mostly 60-61c.

Live poultry, Fowl, colored and heavy type, 33-35c, fowl, Leghorn and light type, 25-28c, roosters, 38-40c; fryers and broilers, heavy type, 35-39c; old roosters 18-21c.

Market quiet. Week end clearances were fair although in some quarters light carryovers of heavy fryers could not be moved at any price. The undertone was showing some strength in heavy fowl while the balance was about steady.

LEGAL NOTICE

Notice is hereby given, that Laura R. Messinger, 221 Wayne St., Fremont, Ohio, has been duly appointed and qualified as executrix in the estate of Hedwig A. Kunz, deceased, late of Mansfield, Richland County, Ohio.

Date Oct. 12, 1948.

S. H. CRAMER.
Probate Judge of Richland County, Ohio.
(Oct. 18, 25, Nov. 1, N-J '48)

LEGAL NOTICE

Notice is hereby given, that Mae Cole, Lucas, Ohio, has been duly appointed and qualified as administratrix in the estate of J. H. Rummell deceased, late of Lucas, Richland County, Ohio.

Date Oct. 13, 1948.

S. H. CRAMER.
Probate Judge of Richland County, Ohio.
(Oct. 18, 25, Nov. 1, N-J '48)

LEGAL NOTICE

Notice is hereby given, that The Richland Church of The Brethren has filed its petition in the Common Pleas Court of Richland County, Ohio, Cause No. 30840 praying for authority to mortgage its real estate in said county being one acre of land situate in Franklin Township, Richland County, State of Ohio, and being one acre of land out of the southwest quarter and the southeast quarter of Section 20, Township 22, and Range 18 to secure a loan of $5,000.00 to be evidenced by a promissory note and secured by mortgage on said real estate; and at the same will be for hearing on and after the first day of December, 1948.

(Nov. 1, S. 15, 22—N-J '48)

LEGAL NOTICE

Mary E. Brown, whose last known place of residence and mailing address was P. O. Box 441, Buckhannon, West Virginia, will take notice that Burlen C. Brown, has filed suit against her in the Common Pleas Court of Richland County, Ohio praying for divorce and other proper relief on grounds set forth in petition, and said cause will be for hearing on or anytime after November 12, 1948. Case No. 30765.

GEORGE W. BIDDLE.
15½ East Third Street,
Mansfield, Ohio.
Attorney for Plaintiff.
(Sept. 27, Oct. 4, 11, 18, 25, Nov. 1, N-J '48)

LEGAL NOTICE

Notice is hereby given, that Merl L. Smith, Mansfield, Ohio, has been duly appointed and qualified as administrator in the estate of Gladys E. Smith, deceased, late of Mansfield, Richland County, Ohio.

Date Oct. 12, 1948.

S. H. CRAMER.
Probate Judge of Richland County, Ohio.
(Oct. 18, 25, Nov. 1, N-J '48)

William H. Thomas, residing at 306 Beaurgard, Charleston, W. Va., is hereby notified that Gladys Thomas has filed her petition against him for divorce, in Case Number 30821, of the Common Pleas Court of Richland County, Ohio, and that said cause will be for hearing on or after the 30th day of November, 1948.

GLADYS THOMAS.
Frank S. Culp, Attorney.
(Oct. 18, 25, Nov. 1, 8, 15, 22 N-J '48)

LEGAL NOTICE

Notice is hereby given that the Trustees of The Church of God have filed their petition in the Common Pleas Court of Richland County, Ohio, in Case No. 30831, praying for authority to mortgage its real estate, being Lot No. 8402 of the consecutive numbered Lots in the City of Mansfield, County of Richland, State of Ohio, to secure an indebtedness of $2,500.00, and that the same will be on for hearing on and after November 22, 1948.

McDERMOTT & ASSOCIATES.
Attorneys for Petitioners.
(Oct. 25, Nov. 1, 8, 15, N-J '48)

LEGAL NOTICE

Notice is hereby given that accounts and vouchers have been filed in the Probate Court of executors, administrators, trustees, etc. of the various estates named. All persons interested in any way whatsoever will take notice. The following accounts will be for hearing in the Probate Court of Richland County, Ohio, on the 25th day of November, 1948.

Estate No. — Estate	Account
4821 Anastasia, Guiseppi, Sixth Partial	
18311 Berry, Henry F., First and Final	
17435 Beverstock, A. B., First and Final	
18369 Buzard, Alvin D.	Final
4584 Croy, Robert	Final
5157 Enlow, Harker A.	Final
10095 Grauer, William	Final
17348 Hart, E. R.	First and Final
17804 Hill, Jay	First and Final
15128 Jones, T. Amos	Second Partial
1884 Kilgore, Robert	Fifth Partial
18540 Krichbaum, Oscar	First and Final
17796 Line, E. Jay	Final
18258 Munz, Fred C.	Final
18339 Myers, C. G.	Final
5078 McClurg, Nancy J., et al.	First Partial
18246 Ott, Georgia	First and Final
18418 Poling, Sylvia Ann	Final
18294 Saeltzer, Emma	Final
18320 Shafer, Verna	First and Final
18255 Shaw, Harold H.	Final
17710 Stoner, Earl D.	Final
17976 Summers, Blanche E.	Final
18429 Taylor, John R.	Final
4405 Yuncker, Anna M.	Final
18400 Young, Cora E.,	First and Final

S. H. CRAMER, Probate Judge.
R. M. HARDY, Deputy Clerk.
(Oct. 25, Nov. 1, 8, N-J '48)

LEGAL NOTICE

Atha H. Shriver and Inez A. Alexie, plaintiffs, vs. Earl E. Barkedull, Administrator of the Estate of William Rhine, deceased, et al., Defendants, in Common Pleas Court, Richland County, Ohio.

The unknown heirs of Rosa Rhine, deceased and the unknown heirs of William Rhine, deceased, whose names and places of residence are unknown and cannot be ascertained, will take notice that on the 25th day of September, 1948, the plaintiffs, Atha H. Shriver and Inez A. Alexie, filed their petition against them in the Court of Common Pleas of Richland County, Ohio, the same being cause No. 30771 in said court, praying for the quieting of the title and possession of said plaintiffs in certain real estate in said petition described, to-wit:

Situated in the City of Shelby, in the County of Richland, and in the State of Ohio, and known and described as being a part of Out-lot Number Fifty-Five (55) in the regular series of consecutive numbers of Out-lots in said City of Shelby, and bounded by commencing at a point on the west line of North Gamble Street, in said City of Shelby, which point is 175 south of the northeast corner of said Out-lot 55; thence south on the west line of North Gamble Street 430.5 feet; thence west 300 feet; thence south 230.5 feet; thence west 254 feet; thence north 699 feet; thence east 495 feet to the place of beginning. Containing seven (7) acres more or less.

The prayer of said petition is for the quieting of the title and possession of the plaintiffs to the above described real estate, and that the defendants be made parties to this action and required to answer setting any claim that they may have to the above real estate or be forever barred.

Said defendants are required to answer said petition on or before the 27th day of November, 1948, or judgment will be taken against them.

ATHA H. SHRIVER
and
INEZ A. ALEXIE,
Plaintiffs.

By A. E. Mabee, Their Attorney.
Dated at Mansfield, Ohio, this 25th day of [illegible], 1948.
(Sept. 27, Oct. 4, 11, 18, 25, Nov. 1, N-J '48)

Classified Advertising Rates

1 insertion	6c per word	20 word min
3 insertions	5c per word	15 word min
7 insertions	10c per word	15 word min
30 insertions	60c per word	15 word min
Death Notices	10c per line	12 line min
Card of Thanks	10c per line	12 line min
In Memoriam	10c per line	12 line min
Timely announcements	5c per word (10 word min.)	

Timely Political 10c per word (20 word min.)

All Work Wanted and Wanted to Rent Advertisements Cash With Copy

CLASSIFIED DISPLAY

1 insertion	$1.50 per inch
3 insertions	$1.35 per inch
7 insertions	$1.20 per inch
30 insertions	$1.10 per inch

The above rates are based on consecutive insertions with no change of copy permitted.

All out-of-town advertising must be paid before publication.

Call 4251-6 for special rates on three six or 12 month contracts.

NEWS-JOURNAL

Classification Index

1 Death Notices
2 Card of Thanks
3 In Memoriam
4 Funeral Directors
5 Florists Funeral Designs
6 Cemetery Lots Monuments
7 Announcements
8 Miscellaneous Instruction
9 Music Dancing Dramatics
10 Lost and Found
11 Travel and Transportation
12 Dine and Dance
13 Wanted to Buy
14 Wanted to Swap
15 Male
16 Female
17 Help Wanted—Investment Requires
18 Male
19 Female
20 Room and Board
21 Furnished Rooms
22 Unfurnished Rooms
23 Light Housekeeping Rooms
24 Apartments Furnished
25 Apartments Unfurnished
26 Houses Furnished
27 Houses Unfurnished
28 Lake Homes and Cottages
29 Farms and Land
30 Business Property
31 Offices Store Rooms and Garages
32 Suburban Homes
33 Wanted to Rent
34 Business Property for Sale
35 Lots for Sale
36 City Homes for Sale
37 Suburban Homes for Sale
38 Farms and Land for Sale
39 Out of Town Property
40 Lake and Resort Property
41 Real Estate—Sale or Exchange
42 Wanted—Real Estate
43 Business Opportunities
44 Investments Stocks—Bonds
45 Money to Loan
46 Money Wanted
47 Antiques
48 Auction Sales
49 Live Stock
50 Poultry and Supplies
51 Farm and Food Products
52 Farm Equipment
53 Miscellaneous for Sale
54 Household Goods for Sale
55 Wearing Apparel and Furs
55-A Women's Column
56 Dogs Birds Pets etc
57 Sporting Needs
58 Radio and Supplies
59 Musical Instruments
60 Typewriters and Supplies
61 Store Office Fixtures Equipment
62 Jewelry Diamonds Watches
63 Building Materials and Supplies
64 Coal Dealers
65 Coal Truckers
66 Beauty Aids
67 Building Contracting
68 Cleaning Dyeing Tailoring
69 Dressmaking Millinery
70 Electricians—Wiring
71 Floor Surfacing
72 Heating and Plumbing
73 Landscaping Nurseries
74 Miscellaneous Service
75 Moving Trucking Storage
76 Painting Paperhanging
77 Printing Engraving
78 Repairing—All Kinds
79 Rug Making and Cleaning
80 Sweeper and Washer Service
81 Tinning and Roofing
82 Upholstering—Refinishing
83 Automobiles for Sale
84 Automobiles Wanted
85 Trucks—Tractors—Trailers
86 Accessories Tires Parts
87 Motorcycles Bicycles
88 Miscellaneous Auto Services

CALL 4251-6

And Ask for Want Ad Dept

The name of a Massachusetts lake -- Chaugo gagogmanchau gagogchaubunagungamaug -- is said to mean in Indian language, "You fish on your side, I fish on my side, nobody fish in middle."

1—Death Notices

THORNHILL

MINTIE Frances, 78, died at her son's home on Fairfax Ave., Sunday. Funeral services will be held Wednesday at the Missionary Baptist Church, Mill Creek, West Virginia. Burial will be in the Flat Branch Cemetery.—(Wappner Funeral Directors).

4—Funeral Directors

WAPPNER
FUNERAL DIRECTORS
DIAL 2131 6
DIAL 3443-6

JONES MEMORIAL
4000-6—1233-6 Park Ave. West

FINEFROCK'S
4444-6

We provide services of high excellence in a wide choice of prices that meets every family's requirements.

The JONES MEMORIAL
HOME FOR FUNERALS
PHONES 4000-6 and 1233-6
681 PARK AVE. WEST

Geiger Funeral Home
1886-6 173 Park Ave. W. 4906-6

WOLFORD Funeral Home
34 Sturges Ave. Dial 2341-6

5—Florists Funeral Designs

Sistek Flower Shop
"Flowers for Every Occasion"
Third St. Market Ph. 3573-6

The Richland
Flower and Garden Center
149 Ashland Road 4602-6
Flowers for Weddings and Funerals

Call Carek's
154 Park Ave. West 3696-6

Stuhldreher Floral Company
"We Telegraph Flowers"
48 W. 4th St. 2789-6

The Language of Flowers
Kafer's Flowers

6—Cemetery Lots—Monuments

For a DRY Grave—
Use a METAL Vault
AUTHORIZED DEALER
MANSFIELD MONUMENT CO.
At Cemetery Gate

ROCK OF AGES

BARRE GUILD
LEROY M'GINTY & SON
Successors To
Johnston Monument Works
"Monuments For Remembrance"
12 E. First St. 6850-6

7—Announcements

REV. WARFIELD — Advisor in business and personal affairs. Nankin Phone Ashland 5014 Green.

Tommie's Beauty Shop
18 Ford Ave. 2346-6
Complete Beauty Service

Asthma Or Hay Fever
Yields to BREATHEASY, a nationally known scientific discovery. Satisfactory results guaranteed or money refunded. Caution use as directed. FREE demonstration call Mrs. J. Bogner, 325 Lexington Ave. Mansfield 5313-6

MARGUERITE SPEAS DANCING STUDIO
61½ N. Main 1616-3

Eastman Developing Outfit
Mansfield Photo Supplies
27 S. Main 2759-9
Regular $8.50 permanent—$4.25
FOURTH STREET BEAUTY SHOP
35½ E. 4th 1607-4

I AM NOT responsible for any debts other than my own. Gale H. Sims.

Hair Tinting and Bleaching Facials and manicures.
LUCILLE'S BEAUTY SHOP
66 E. Third St. 3607-6

Watch Rep.
20 East Fourth St.
All work guaranteed B. E. Knapp

Mary C. Shoppe
61 South Mulberry
Adult and juvenile ballroom classes now forming.
ETHYL BATTIN DANCE ACADEMY
214 S. Main

JANE—Please come home. You'll no longer be ashamed of the rips in upholstered furniture I've cleaned them with Mystic Foam, and they're really B-E-A-U-T-I-F-U-L. I certainly bless that salesladv in O'Neil's, Housewares Dept., who sells Mystic Foam. She's an angel! MOTHER

Lost and Found

LOST—Purse from car parked on Raymond Street, black suede, includes important papers. Reward. 2921-1.

WILL the gentleman who called Mrs. Josephine Cheste, Sat. evening concerning a pocketbook he found, please call again if was discovered it belonged to Mrs. Cheste, 4093-8. Liberal reward.

11—Travel and Transportation

LEAVING for Arizona around middle of November. Can take a passenger. 4693-6.

Pennsylvania Greyhound Lines, Inc.

Time Schedule—Effective Oct. 10, 1948
Buses leave Mansfield for:
Ashland, Lodi, Medina, Cleveland
2:35 a. m. (Ex) 3:18 a. m., 6:50 a. m. 9:00 a. m. 9:35 a. m. (A) 11:05 a. m. 1:45 a. m. 2:30 p. m. (Ex) 3:15 p. m., (A) 3:50 p. m., 6:25 p. m. 7:45 p. m. (Ex) 6:38 p. m., 10:00 p. m. (Ex) 10:30 p. m. (A)—To Ashland Only—(Ex) Express. Cleveland Passengers Only

Mt. Gilead, Delaware, Columbus, Cincinnati: 12:15 a. m. 2:00 a. m. (L Ex) 2:52 a. m., 8:00 a. m., 10:15 a. m., (Ex) 10:55 a. m., (L Ex) 11:07 a. m., (C) 1:15 p. m., 4:00 p. m. 5:45 p. m. 8:00 p. m. (C Ex) 9:25 p. m. (C) To Columbus Only (C Ex) Express, Columbus Passengers Only (L Ex) Express, Cincinnati and Louisville Passengers Only

Wooster, Canton, Pittsburgh, New York: 12:37 a. m. (Ex) 4:35 a. m., 6:22 a. m. (Ca) 11:05 a. m. (Ex) 11:37 a. m. 1:37 p. m. (Ca) 3:50 p. m., 7:22 p. m., (Ex) 8:27 p. m. (Ex) Express Coach—(Ca) To Canton Only via Ashland

Marion, Lima, Ft. Wayne, Chicago 2:05 a. m. (Ex) 3:36 a. m., 7:35 a. m. (Ex) 12:21 p. m. 1:13 p. m. 7:13 p. m. (Ex) 10:36 p. m. (Ex) Express, via U. S. 30 N. through Crestline and Upper Sandusky

For Information Call:
Greyhound Union Bus Depot
58 N. Diamond St. Phone 4176-6

13—Wanted to Buy

WE PAY highest prices for men's used clothing, shoes and old gold guns, also luggage and trunks. Ohio Brokerage 130 N. Main. Dial 2775-4.

Antiques Wanted
All kinds. Write or call R. Waldo
13 S. Diamond 3060-3 4034-1

MEDIUM upright piano wanted. In good condition, price no object. 2395-1.

15—Male Help Wanted

Have several openings for experienced
FURNACE INSTALLERS
Full or Part Time
ALLEN KNAPP HTG. CO.
126 N. Mulberry

SALESMAN
With ambition and desire to earn upwards $200 per week. Car necessary. Year ground product appealing to home owners in city and on farm. Nationally advertised. Some leads furnished. Several counties open. Call 1746-6 for appointment.

WANTED—LICENSED PLUMBERS
SCHMID PLUMBING & HEATING

15—Male Help Wanted

WANTED
AUTO MECHANIC

Best of working conditions, 44 hour week. Vacations with pay. Insurance and other benefits. See our service manager, 55½ N. Diamond St.

H. WENTZ
Nash Sales & Service

Wool Presser

To work in Port Clinton. Steady employment. Apply Swan Cleaners, Port Clinton, Ohio or Swan Cleaners, 165 Park Ave. West.

Mechanic Wanted

Must be experienced. Good working conditions. Uniforms furnished and laundered. No slack-time lay-offs. Chrysler training course furnished. Since 1897. A good place to work.

Herring Motor Car Co.
Chrysler -- Plymouth
30 S. Walnut at Second

BOY WANTED 12-15 to occasionally work after school and on Saturdays in yard and around house. State height and age. 25c hour. Box 666 News-Journal.

Railway Express Needs Several Men For Work on Dock

Good wages and working conditions. 44 hour week.

Call At Office

SERVICE STATION help wanted. Canfield Station, Corner of E. Fifth and Newman. Apply after 5 p. m.

WANTED!
BELLBOY
HOTEL FAIRVIEW

Laborers and Press Room Helpers

Good starting wages. Opportunity for advancement.

Apply
Martin Steel Products Corp.
111 W. Longview Ave.
8 A. M. to 5 P. M. Daily

BAKER, nights, good working conditions and pay. Phone 2-2911, Watson Model Bakery, Galion, Ohio.

Body and Fender Metal Man
FRANKLIN BODY SHOP
14 N. Franklin Ave.

SALESMAN experienced preferred, to sell meat for prominent packer. Good territory. Territory established. Car necessary. List previous employers, giving your phone number. Box 634, News-Journal.

WANTED Man to work on poultry farm, good wages. Bowden Poultry Farm. 5310-6

Openings Available
for
- Jr. and Sr. draftsman, accountants
- Finance
- Production control
- Composition writers
- Also openings in sales and purchasing departments
- Experience desired but not required
- Training program available for those who possess some business fundamentals and desire eventually to become executives
- Established in 1932 about 320 employees
- Electrical and road maintainance products
- Arrange appointment by mail through John C. Mitchell.

Fuller-Johnson Corp.
Minerva, Ohio

16—Female Help Wanted

WANTED—Girl or woman to care for two children from 2 to 7 p. m., 5 days a week. Call 3062-7 before 2.

WAITRESSES wanted, no Sunday work. Apply in person Washington Restaurant, 122 N. Main.

SALESLADY wanted for ladies ready to wear store, steady position, good hours and good pay. Apply at Brook's, 80 N. Main.

COOK wanted from hours 6 to 2, experience, one waitress. 188 Park Ave. East. Apply at Lee Lunch in person.

DOCTOR'S office assistant. Must be able to do some typing. Call 6070-7.

ELDERLY lady to stay with baby while mother works. Home provided if desired. 4003-8.

FEMALE wanted up to 55. Apply in person only, Soda Grill, 10 S. Main.

EXPERIENCED waitress wanted, no Sunday work. Apply Nesta's Restaurant, 26 E. 4th St. No phone calls.

GIRLS to work in laundry. Steady employment. No experience necessary. Apply Swan Cleaners, 165 Park Ave. West.

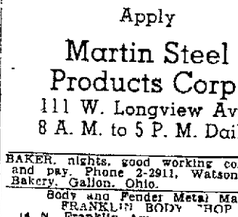

YOUR FIGURE MADE TO ORDER

Massage,
Steam and Electric Light Baths,
Spot Reducing

Call 3566-1 For Appointments

SARAH PEREZ
Park Avenue Health SALON
Open Evenings
29 Park Avenue East

BETTER SCHOOLS
MEAN
BETTER CHILDREN
MEAN
BETTER CITIZENS
MEAN A
BETTER CITY
VOTE "FOR"
THE SCHOOL BOND ISSUE
TUESDAY, NOVEMBER 2nd
This Advertisement Published In the Public Interest By
Richland County C.I.O. Council
(Pol. Adv.)

NEWSPAPERARCHIVE®

16—Female Help Wanted

GIRL
For General Office Work

Some typing necessary. Some cashier work helpful. An excellent opportunity to get into the advertising field. Opportunity for advancement. Call Mr. Brown, 4251-6.

FEMALE HELP

Salesgirl Wanted for Candy Department
Apply in Person
GRAY DRUG STORE
40 N. Main

OPPORTUNITY
FOR
TYPISTS

No shorthand required, but must be capable of typing at least 60 words per minute. Good starting salary with excellent chance for advancement. 40 hours per week. Pleasant working conditions. See Mrs. Eckels, Mansfield News-Journal.

Waitresses and dishwasher wanted. Good working conditions, good wages. Meals and uniforms furnished. Apply at
SUTTER'S
Fourth and Main

YOUNG lady qualified for an assistant manager. Excellent starting salary. Opportunity for advancement. Call at Charm Fashions 29 North Main.
OPPORTUNITY for young lady qualified for assistant manager of wearing apparel shop. Box 343, News-Journal.
WOMEN make some real money for yourself this year as an exclusive representative in your locality. Avon Cosmetic gifts sell on sight. Write Mrs Annette O'Neall Delaware, Ohio.
WANTED—Shirt finisher and presser Apply in person Charlie Kee Laundry. 31 East Third.

18—Male Work Wanted

FOR a first class job of painting furniture, refinishing and wall cleaning, call 3112-9.

Chimneys Repaired
Cement work blocks laved, bricks, trees removed, 6095-1 evenings, mornings.
EXPERIENCED farmer, dairyman, single, sober, reliable, wants steady work of any kind. Best recommendations. Have car. Box 670, News-Journal.

19—Work Wanted, Female

WANTED, Ironings. 925 Trimble Road. Phone 6936-4.

21—Furnished Rooms

TWO one-room cabins suitable for two adults. Cooking privileges. Pine Ridge Cabins, Ashland Road.
NEWLY decorated sleeping room for lady, near bus. Some home privileges. 1728-9.
SLEEPING room, private entrance, share kitchen, laundry. Employed couple or ladies. Adults. References, 5230-4.

COURT HOTEL
Daily Rates Only
VERY LARGE front sleeping room for two or three gentlemen. 160 West Dickson. 3072-4.
VERY close in, west side, hall entrance, sleeping room. Gentleman, 151½ N. Mulberry.
SLEEPING room, suitable for single man or woman, in quiet home, close to bus, breakfast and laundry. 1934-3.
SLEEPING room for refined gentleman. First floor, private entrance. 393 Wayne.
VERY nice, innerspring mattress, shower and tub bath. Take a look, you'll like it, gas furnace heat, 162 Lexington Ave. 4402-9.
SLEEPING room, two large single beds, suitable for two men. Call after 1 p. m. 3013-6, 64 Lexington Ave.
NICELY furnished sleeping, close in, gentlemen preferred. 176 W. Third St.
2 MODERN sleeping rooms for working couple, both equipped with hot plates for light cooking. Reference is required Call 2640-6.
NICELY furnished corner front sleeping room, close in on bus line. References. Men preferred. 2092-6.
SLEEPING room for gentleman, 75 Brickman Ave. Phone 2458-4.
ROOM for couple, kitchen and laundry privileges, $5 each, 106 Louis Ave. 1032-4.

23—Light Housekeeping Rooms

LIGHT housekeeping rooms, working couple preferred. Phone 3862-6.
2 ROOMS furnished; shower and bath. Call 6441-7.

24—Apartments—Furnished

WILL SHARE apartment with working girl. Call all day Sunday or week days after 5 p. m. 2928-7.
3-ROOM furnished apartment, with bath, $20 per week. Inquire 26 E. 4th St.
2-ROOM furnished apartment, private entrance, working couple. 4961-2.

26—Houses—Furnished

FOR RENT—Furnished house to rent for 5 mos. beginning Nov. 15th. Must be reliable couple, or single person, with good recommendations. No pets. Box 663, News-Journal.

31—Offices Store Rooms and Garages

FOR RENT downtown office room, $25 per month, including heat and light Mansfield Realty Co., 1501-6.
OUTSIDE parking, between First and Second on Main. No crowding. $4 per month. 1818-6.

33—Wanted to Rent

Wanted Private Furnished Apartment

Reliable couple, no children, no pets. Please call personnel department of Barnes Manufacturing Co. 4261-6.

WORKING COUPLE, no children or pets, will pay $65.00 a month for your house or apartment. References given. Box 653 News-Journal.
YOUNG COUPLE of substantial background need country house till spring. Please call 1493-1.
CONSERVATIVE young couple wish to rent country residence house or apartment. Please call 1493-1.
2 ROOM furnished apartment or light housekeeping rooms. Employed lady Box 668 News-Journal.
WANTED—3-4-5 room furnished or unfurnished house or apartment. Couple with one child. Call 1980-7.
BUSINESS woman desires room to rent, references given, 6052-2 after 6 30 or Box 669, News-Journal.

PERMANENTLY
ESTABLISHED

head of large local concern needs 5 or 6 room unfurnished house or apartment. If you have a vacancy or anticipate one, write Box 344, care News-Journal.

35—Lots for Sale

LOT on Burger avenue.-Roseland. Paved street, electric, gas, water, sewer. $575. Call at 270 Park Ave. W. in rear.

2 Fine Home Sites
Located 1 mile from city on South Diamond Road No. 1 has 85 ft. frontage on highway and contains nearly ½ acre of peach orchard, only $700 00. No. 2 has 318 ft. frontage on highway and contains 7 acres, really a beautiful scenic spot to build that new home.
Warren Pittenger
Complete Real Estate Service
86 Bartley Ave. Realtor 4409-1

36—City Homes for Sale

L. E. Ernsberger
93 Dawson Ave. 3815-7

Gec. C. Kyle Realty
Realtor 2478-9
NEW bungalow just completed. 4 rooms strictly modern, fully insulated. Built-in bath, laundry trays. Oak floors, blond finish. Storm doors and screens. Nice lot. Located Lincoln Heights near Ashland Road. 38650. 4371-4 or 2075-8.
WEST FOURTH near Rowland. 4 large rooms down and up, ideal for tourists. Property in good condition. Joe Seibert. 1162-6.

WANT TO SELL
Or trade your property? We have or will find the buyer or trader for you Call us anytime
SMITH BROTHERS
3230-6 Realtors 2571-6

For Real Estate Service
RESIDENTIAL COMMERCIAL
See or Call
Gordon H Ensminger
REALTOR 1347-4

W. C. Mansfield
& ASSOCIATES, REALTORS, 3403 6
Cor. W. Second & Sturges
H. K MANSFIELD 5074-9

Office
3 room suite Central location May be subject to change
Mayberry & Balliett
29½ N Walnut Realtor 1329-6

MATTHES REALTY
50½ Park Ave. West
Office 3854-6 Res. 5685-6
H. S. Marlow, salesman 3296-1

New Brick or Frame Bungalow
Two bedrooms, kitchen and dinette, living room, bath and shower, second floor can be finished for 1 or 2 bedrooms. F. H. A. construction, also available to veterans. Call J. R. Cogen, 1526-6.

312 EAST FIRST, 3 room house, electric, gas, water, toilet, nice building lot. Best offer. 6051-8.

Grace St.
Modern semi-bungalow, large sun parlor, extra large living room, dining room, modern kitchen, bedroom and bath, enclosed back porch, hardwood floors down, 2 bedrooms up, garage, refinished inside and out. Price $7500
BRIDGES REALTY
66 S. Main St. 1659-6

5 ROOM BUNGALOW
Located west end close to Senior High. Living room with fireplace, dining room, 2 bedrooms kitchen, built in bath. Full cement basement with good furnace. Large lot Price $9500 $3000 down, balance like rent.
BRIDGES REALTY
66 S. Main 1659-6

NEW FOUR ROOM BUNGALOW
South end, large living room, two bedrooms, beautiful modern kitchen, bath, full basement with gas furnace. Small lot. Can be bought with a small down payment. Immediate possession
BRIDGES REALTY
66 S. Main 1659-6

Notices
New location of office. My office is now located in Room No. 5 at 22½ S. Main St., Purdy Bldg. Phone is same 6855-6 with extension at residence which gives you a 24 hour service. Always the highest service for you.
Harry Copper Realty
22½ S. Main Realtor 6855-6

Baughman Realty
627 Yale Drive 5357-6

Arthur Touby, Realtor
204 South Foster 1502-1

M. B. Mercer, Realtor
Curt Ekey, Salesman
Shenandoah, O., 8435 Adario
(Reverse the Charges)
Postoffice Route 2, Shiloh, O.
No Sunday Calls Please

Huff Realty Co., Realtors
2277-6 or 1174-6

Wilmer L. Gross Realtors
316 Walpark Bldg.—3815-6
W. Wm Gross, Salesman 4858-1

Culp Realty Co.
85½ N. Main St —1350-4

CARL C. GATTON
REALTORS
194 Bowland Rd. Dial 4458-6

Glenn H. Braden
2613-4 206 Box 2nd Rd.

SYD WILLIAMS
Realtor
41 Wise Avenue 2397-9

THOMAS O'CONNOR
Real Estate 43 N Foster
3362-4

L. H. RAIN, Realtor
1152-6 25½ East Third 1924-7

D. R. FIELDS, REALTOR
1532-9—6900-6 64 Bartley

Goldsmith Realty Co.
54 Blanche St. 1663-6
60 Bell St. Bellville 3501

HAMILTON REALTY
1435 Aashland Road Phone 6410-9

A. J. Eglesberg
2422-6
Thos. Dillon 5168-6
4956-7

Gil. R. Creps, Realtor
205 S. Main 2346-1

Chas. R. Callihan
429 Park Ave. West REALTOR 1627-6

Andregg Realty
2302-4 69 N. Diamond St. 6988-3
FRED STATLER 2302-4

HOMER D. HUNT
5631-6 Realtor 382 Davis Rd.

LARIMORE REALTY
29½ E. Third St. Realtor 4572-6

Ohio Realty Co.
26½ S. Main 2460-6

Reed Realty
325 W. Third 1473-9

INLAID SINKTOPS are our specialty!
DAVIES

THERE OUGHTA BE A LAW!

By Fagaly and Shorten

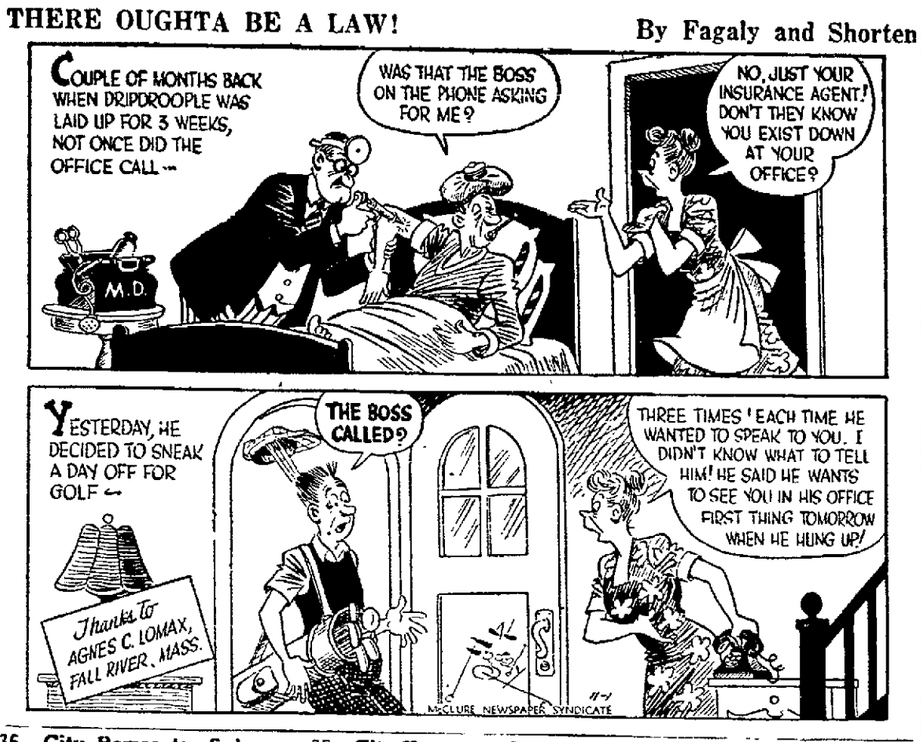

36—City Homes for Sale

2 GOOD BUYS
Northwest section, edge of town, new 4 room bungalow with bath, full basement with furnace. Lot 63x280 Vacant, move right in. Low down payment Only $6700 Better hurry!

Modern 6 room home 3 rooms and bath down, 2 up New electric hot water tank Full basement with furnace Storm windows In fine condition New double garage made with cement blocks ¾ acre of ground. Close to school Priced for quick sale $8400 Call 1659-6 or after 5 p. m. 6939-7. Ask for Meredith
BRIDGES REALTY

Woodland
Modern home, 3 bedrooms Large living room, picture window wood burning fireplace, gas furnace large Storm windows. Call owner. 5647-1 for appointment

5-Rm. Modern Home Pleasantly Located In East Mansfield $5,750
This house has large living room, large dining room with bathroom adjoining, large kitchen and enclosed side porch used as a utility space. 2 large bed rooms up. Basement with coal-fired furnace and water heater. Double garage, two lots one 45'x171', one vacant 45'x 196'. This property is in good condition except for some redecorating inside, and can be bought with a small down payment, balance as rent. Possession Nov. 15. Don't hesitate on this good deal.
Call D. A. Spayde, 2395-4 or
BUCKEYE REALTY
63 So. Diamond 4644-9

Here's a Good One!
Eight large rooms and enclosed porch. A money maker for anyone wishing to rent out sleeping rooms or the ideal home for a large family. Lot approximately 200x200 with double garage and some fruit.
Immediate Possession
Modern and hard to beat at $8,700.
Blackman Realty Co.
Office 119 Arthur Ave.
Phone—1388-6
Mr. Speck—2299-6
Mr. Foulkes—1837-6

Exclusive Woodland
Lovely Colonial type home, situated near Woodhill Road This home was built 10 years ago for the owner, by one of our best contractors. It is a picture of beauty in its spacious setting, surrounded by a grove of trees. It has 2 baths, one in Carria glass, book room, powder room, recreation room, breakfast room, gas furnace, double garage with motor driven door, storm windows and all the other features that you would expect to find in a home built for gracious living. Shown by an appointment only. Call Miss Sexton 4904-1
Wade F. Urich
4½ S Main 1411-6 Realtor 6739-4

DISTINCTIVE VALUE $9,000
A Beach of a buy. Only 6 years old. Modern beautiful bungalow and attractive 1-car garage on a well-landscaped lot 50x150 feet Full basement, gas furnace, gleaming hardwood floors, storm windows and screens, insulated. Living room, combined kitchen and dinette, two lovely bedrooms and bath on one floor. Large unfinished room upstairs. Immediate possession All new neighborhood You won't find a better buy. As low as $2,000 down. Exclusive listing. Only $9,000.
MAC McQUADE
Real Estate
General Brokerage
Office 16½ E 4th St. Ph 3717-6

36—City Homes for Sale

Quality Homes
Moderate Price
Just off South Main St Walking distance of down town Modern six room, three bedroom home, oak floors and finish throughout, storm windows and screens new furnace, small lot, purpriced at only $8500. Ask us about the terms

South Foster Eight room home in fine condition all modern except furnace, but could easily be installed Large lot with plenty of fruit and shade It will pay you to investigate Priced at $7425 Vacant Can be shown anytime
A. B. Reese
42 Marion Ave Realtor 1535-6

For Today's Looking
S FOSTER ST.—Well constructed 8 room frame home, newly decorated inside and out. Bath on first floor, only $7425 Its vacant
BURNESE AVE—Walking distance to downtown A good 6 room modern home. Oak floors, new hot air furnace Storm windows and screens. Just $8500
BELMONT AVE —Modern brick veneer 4 room bungalow with oak floors, gas furnace, storm windows and screens. Priced at $9000. May pass G I
WM, LASER, REALTOR
142 Bartley Ave. Phone 4678-6
"See Us For City Homes"

South Side
6 room modern frame home, with 3 bedrooms and bath up 3 rooms down Oak floors, gas fireplace, painted walls, extra toilet in basement. Also has 2 car garage This home sets on a corner lot. Price $11,000
Sebastian Realtors
695 Arlington Ave 4434-6
IF YOU are moving across the street or across the nation use Mayflower Service Buckeye Storage. 1512-1.

Ten Room Frame
5 rooms down and 5 up, bath, new furnace full basement, garage, 6 acres of level land, located on France Street.
$5500

Five Room Frame
3 rooms down and 2 up. Full bath, coal furnace, cement basement, some fruit, paved street, can be bought on land contract with $2300 down. Located on McPherson Street.
$6500

Eight Room Frame
5 rooms down and 3 up, full bath, newly decorated inside and out, some fruit, lot 40x180 feet, located at 159 S Foster Street. Immediate possession.
$7425

Brick Bungalow
Large living room, combination kitchen and dinette, 2 nice bed rooms, full bath, hardwood floors, gas furnace, new storm windows and awnings, full basement, garage, paved street, located Country Club addition.
9000

Six Room Frame
3 rooms down and 3 bedrooms and bath up, hardwood floors, new furnace, full cement basement, garage, A-I W 4th Street location, corner lot 79x150 feet. Needs paint and paper. Will accept a reasonable offer.
Ray Burkholder—3949-9
Bryan Snyder Realty
Office 325 Marion Ave. 2645-9

LOTS — LOTS — LOTS
FREEDOM HEIGHTS
Just a few left of those large and nicely located building sites 200 ft. x 412 ft, some 80 ft x 300 ft. Drive out and look this subdivision over. You'll be surprised at the good homes already built. Restricted area. Reasonably priced at $400 each, $50 down, balance $10 per month.
Also a fine large strictly modern up-to-the-minute home ready for occupancy. Others nearing completion.
Call D. A. Spayde 2395-4 or
BUCKEYE REALTY
63 S. Diamond St. 4644-9

Near Post Office
10 rooms, 2 baths, a real double with 5 rooms and bath (2 bedrooms each side), all utilities separate, good condition throughout, immediate possession of one apartment. A must see at $9900 00.
Warren Pittenger
Complete Real Estate Service
86 Bartley Ave. Realtor 4409-1
FOR SALE by owner, new house, 4 rooms and bath large attic, north side, near McPherson. Also building lots, reasonable. 4094-7 after 5:30 p. m.
$2,000
A cute 3 room cottage, 2 months old. Has Glatex siding and electric, 2 good size lots About 1-3 down Balance like rent. See H. Bord, North end of Country Club Rd. on Hanna Rd. in Roseland
$1500.00 Down
Immediate Possession
Bungalow with 2 bedrooms, living room, kitchen and bath all on one floor Full basement Coal furnace, large lot 75x146 and only 2 years old. Exclusive.
Ford Banks 5173-7

$7000.00
Suburban Farm South
60 acres with large 8 room house of 4 down and 4 rooms up. All in good condition. Furnace, fireplace and basement. Good barn and you can have possession in 30 days Exclusive.
Ford Banks 5173-7

6-Room Semi-Bungalow
This home is only 6 years old Nice size lot Modern kitchen, 2 bedrooms, bath and living room on first floor Up has 2 unfinished bedrooms full basement, coal furnace, all in excellent condition. Possession soon Exclusive
Wm. Lones 3088-4
BUCKEYE REALTY
63 S. Diamond St.
4644-9

36—City Homes for Sale

Home and Farm Loans
Up to 75% of our own appraisal
Interest rate 4% Loan fee $10
Mansfield Building & Loan
The OLD 1876 Loan 36 N Main

South Side
6 room frame home in good condition, has automatic gas heat, water softener, hardwood floors and many other nice features that you should see before you buy Price $9250, easy terms can be arranged.
Warren Pittenger
Complete Real Estate Service
86 Bartley Ave Realtor 4409-1

Now It Can Be Sold $9,500
(Home and Income)
Lay our work aside and phone now to see this wonderful combination of a home and investment. 6 rooms on one side, now occupied by the owner and a pleasant 3-room apartment on the other side having an O.P.A. ceiling of over $60 a month, includes some furniture. 3-car garage, stoker heat, thermostat and blower; large attractive lot; storm windows and screens. Attractive appearance. Convenient location. Located Northwest on Springmill St. Exclusive listing. Salesman, Mrs. Bell 1917-1. Priced $9,500.
Mac McQuade
Real Estate
General Brokerage
Office 16½ E. 4th St. Ph. 3717-6

37—Suburban Homes for Sale

BY OWNER, new 4 room bungalow, bath, without furnace, hardwood floors, almost 2 acres, insulated, furnished or unfurnished. Unfurnished price $4750, immediate possession. Third house South Barnhill Orchard.

Suburban
1½ acres, 2 miles from Court House. Good six room modern house, double garage other outbuildings, lots of fruit and shrubbery. Owner says sell. No reasonable offer refused.

5 room modern bungalow, Country Club addition Living room, 2 nice bedrooms, modern kitchen, hardwood floors Nice basement, gas furnace. Two extra lots, a good buy, $6500.00.
A. J. Eglesberg
2422-6
Thos. Dillon 5168-6
4956-7
NEWLY BUILT 6 room house, well in yard, close to city bus stop. Just off Bowman St. at 951 Hanna Road.
MODERN BUNGALOW, 5 rooms and bath on first floor, 1 finished room on second. Double lot, nicely shrubbed. Box 664, News-Journal.
BASEMENT HOUSE on Pennsylvania ave. in Lincoln Fields addition off Route 42, all utilities in, except gas. Gas available This place is ready for the frame. $2750. John Kemp.

Suburban
4½ miles from Mansfield, practically new Cape Cod. Modern kitchen, bath, furnace, one bedroom down, one large bedroom on second floor. One acre of ground A home that must be seen to be appreciated. Priced at $9700. Owner leaving city, will sell furnished or unfurnished. A G.I. loan can be assumed. Roy Pienger

Stewart Road
Close to Grace Street, practically new 6 room bungalow. Bath, stoker fired furnace, drilled well. Large double lot, attached garage. Priced at $6850. L. H. DeCamp.
Mansfield Realty Co.
1501-6 22½ S. Main 5441-6

38—Farms and Land for Sale

30 ACRES
Located on Route 39 close to Lucas 15 acres tillable, 15 acres in timber. Price $2 300 dollars $500 down and $25 per month
BRIDGES REALTY
66 S. Main St 1659-6
85 ACRES located two miles south of Bonnesville, one of southern Ohio's most progressive communities. 7 room house, electric, double garage, dairy barn, 16 steel stanchions with running water, two large chicken houses, brooder house hog house, tile spring house, all in good condition, 48 acres tillable soil, 35 acres now seeded with alsifn. Can be farmed with tractor. $6700.00. Box 667, News-Journal
DOUBLE HOUSE and farm building about 50 acres, close to Mansfield, Immediate possession, or will sell buildings and 5 acres. 2500-6—4465-6

Suburban Brick Bungalow
A very nice five room brick bungalow. All modern, large lot, good garage. Immediate possession
Call C. R. Cline—5019-2
Neil S. Robinson, Realtor
17½ N. Main 3712-1
40 ACRES beautiful location, ideal for bridle path, near Mount Vernon, new attractive small house, garage and barn. Additional 100 acres if desired J. E. Severns, Pleasant Valley Road, Mt Vernon, Ohio.

42—Wanted—Real Estate

We Need Listings
City and Suburban Homes
All Price Ranges
and Locations
LARIMORE REALTY
29½ E Third St. Realtor 4572-6

43—Business Opportunities

Grocery Store
On North Mulberry all equipment and new stock, low rent For quick sale at $2200
W. L. BANKS, REALTOR
4391-6 8½ South Main 4712-1
A. J. Kelpp, Salesman 6809-6
RESTAURANT, fully equipped, seats 36, good location, $2500. Will handle, must sell, owner ill. Box 662 News-Journal

43—Business Opportunities

For Sale
The Business Property Known as Helen's Lunch

D-1, D-2, D-3 and C-2 license. Newly equipped and decorated. Brick building with five apartments, fully rented. Located Springmill road and Lennox avenue, Route 39-N.

Lunch room and coffee shop, fully equipped, complete dairy product setup, also soda fountain. Some groceries. Excellent location. Business very good. Box 329, Mansfield News-Journal.

FULL LINE Electrical Appliance and Service Store Must be sold quick at a sacrifice. Box 665 News-Journal.
LARGE 2 Buy service station leased from a major oil company located on heavy traveled main highway in south end of Mansfield Must sell at once for inventory cost. Call 5361-1

Money to Loan
CASH LOANS
$10 to $1,000
Here's ready cash for fall expenses Tell us "How Much" you need to pay off old bills . . . make needed repairs on your car and home . . . buy winter fuel . . . and to meet other expenses We'll do the rest. Phone 4474-6
THE INTERSTATE LOAN COMPANY
204-205 Walpark Bldg.
Park Avenue, West
Mansfield, Ohio

48—Auction Sales

Robinson & Robinson
Phone 4078-6 or 3203-

Paul E. Carver, Auct.
If your selling out call 6858-6
208 ACRES, beautiful valley farm, registered Shorthorn herd and chattels, all sells Nov. 12th absolute auction. Watch for complete details Nov. 3rd and 9th issues or phone collect Crug, Phone 303 Mt. Gilead.

PUBLIC SALE
Having decide to quit farming the undersigned will sell the following listed chattels, by auction, at the farm (known as the Glenn McWilliams farm).
Located 2 miles south of Woodbury, 2½ miles west of Waterford, 6 miles north of Chesterville, O., and ½ mile east off State Route 314, on—
Tuesday,
November 9, 1948
(1 P. M.)

24—Cattle—24
Consisting of 11 dairy cows, some fresh, others close up-balance in full flow of milk and coming fresh during winter and early spring. Black Jersey 5 years old in full flow of milk.
1 Guernsey heifer 10 months old. 10 heifers from three to six months old, 2 Guernsey bull calves, 4 months old.
NOTE: All cattle T.B. and Bangs tested.

9—Brood Sows—9
One sow with litter by side, 6 sows due to farrow by Dec. 15, 2 purebred Berkshire sows bred.

2—Dogs—2
Toy shepherd dogs, 2 years old. Coon hound 2½ years old and well started.

Farm Implements
Side delivery rake, mowing machine, hay loader, disc, mounted BN tractor plow and other articles not listed.

Automobile
1930 Chevrolet coupe in good condition.

Household Goods
2 Warm Morning enameled heaters in excellent condition; wood and coal cook stove; Hoover electric sweeper.

Hay and Grain
20 tons good mixed hay, 50 bales straw, 700 bushels good corn.

Sale to start at 1 P. M.
TERMS: CASH.
COLEMAN RILEY
Owner
H. EARL WRIGHT, Auctioneer.
Phone 272 Mt. Gilead, O.
Clarence Stumph, Clerk

49—Live Stock

FOUR YEAR OLD Guernsey cow. Call 6659-3
WEANING PIGS. George A. Miller, Route No 2 Bellville 11 miles south on Possum Run road.

Dead Stock
Cash paid on the spot Horses $5 ea Cows $5.00 each Hogs $3 50 per cwt according to size and condition Calves and Sheep also removed Call Mansfield 5436-6
Darling & Company
GUERNSEY COW, second calf yearling bull, 3½ month heifer, 20 month heifer, all registered. 1091-8
Sow and Nine Pigs. Call 6489-5.

DEAD STOCK
Cows $7 50 — Horses $6.00
Hogs $2.00 Cwt.
According to size and condition
call
Mansfield Fertilizer
4510-6 Mansfield, Ohio
Reverse Charges
E G Buchsieb, Inc.
BROWN SWISS COW, fresh Nov. 15 50 yearling Leghorn hens. Chester Morgan, 4731-5

49—Poultry and Supplies

Chickens, Nicely Dressed
Bowden Poultry Farm 5310-6

Wanted Chickens
Bowden Poultry 5310-6

51—Farm and Food Products

SWEET CIDER
Pure and good. Nothing added, nothing taken away. Good cooking and eating apples, $2.00 and up.
M. & F. MARKET
One Mile South of Bellville
On Route 13
West Side of Road
Owned and Operated by
MILLS FRECH ORCHARDS
Open Every Day 9 A.M. to 9 P.M.

Mohawk Cash Store
38 North Adams St.
FRESH apple cider, 60c per gallon. Bring containers. Groff's, Ashland Road, 6468-7.

Barnhill's Orchard
Cooking and Eating Apples 6656-3

Cabbage
50 lb. bags, $1.50
Sun Ray Gardens
4731-4

Kraut Cabbage
Andy Peters, Oak Street Road

Apples - Apples - Cider
Grimes Golden, Stayman Winesap, Golden Delicious, Northern Spys, Rome Beauties, Jonathans, $1.75 bushel and up. Sweet cider, 60c. Bring containers. Karcher's Orchard.
RUSSET POTATOES, first and second grade, 4 miles west Cook Road. W. L. Griebling, 5029-6
3 TON of Hubbard squash. Schaechterle Gardens Route 61 east of Norwalk.

Apples — Honey
J. K. Kershner ½ mile northeast of Perrysville Route 95

Apples—Cabbage
Kraut cabbage, potatoes, pumpkins, squash, peppers of all kinds, tomatoes lima beans, turnips, cauliflower, broccoli, salisfy, parsnips, melons, apples and honey. Lots of vegetables and groceries. Booze's Market, Ashland road 6457-9

POTATOES
Finest quality, growers grade mealy potatoes, graded for size. Priced $2.00 per hundred. Four miles on Route 545 on Marion Avenue Road.
Pinehurst Farms

52—Farm Equipment

Ford Tractors and
Dearborn Farm Equipment
Clark Tractor Sales
131 Snyder St. Phone 2244-9
Rear 339 E. Fourth St.

Kissel Tractor Sales
FERGUSON DEALER
Shenandoah, O Phone Adario 8399
J. I. Case Farm Machinery, Parts-Service
Cor. W High & Railroad—Plymouth O.
J. O. Schreck, Phone 81

"EVERYTHING FOR THE FARM"
FARM SUPPLY STORE
IN GALION

Dickerson Bros.
Complete Farm Store
MASSEY-HARRIS
Sales and Service
140 North Main St Phone 1722-4

John Deere Sales - Service
M'Cready Implement
Lucas Ohio
2-A I.H.C. CORN SHOCKER, in good condition, I.H.C. corn planter, in good condition. Little Genius breaking plows, 14 inch on rubber, case side delivery rake, I.H.C. 7 ft power mower. Set of I.H.C. cultivators for H. or M. O. J. Vancamp, Loudonville, Route 3 Phone 6009 Read.
SAVE $100. on an A. C. lightplant. 1007 Fairfax Ave.
1940 FARMALL Cub tractor, complete starter, lights, power takeoff, pully attachment, cultivators, plow, mower, small disc, small harrow, $1200, 1 ton mixed hay, $15.00. Phone 4711-9.

53—Miscellaneous for Sale

Maglott's Refrigeration
Service and Supply 4748-7

Price Reduction
USED WOOD LATH
$1 per 100
Mansfield Wrecking & Materials Co.
Certified Building Wreckers
294-400 Ashland Rd. Dial 3498-6
Water Wells Pumping Systems
Our 33rd Year
Saltzgaber Drilling Company

Stamps—Coins Bought—Sold
THE HOBBY CENTER
90½ N. Main, over Isaly's 3582-6

National Electric Co.
Fluorescent Lighting Fixtures
2272-6 80 N Walnut

Mansfield Plate and Window Glass Co.
Glass tab'e tops, all sizes and shapes, mirrors resilvered and made to order
305 N. Mulberry
ORDER BABY'S shoes bronzed now for holidays. Exclusive samples shown in your home 3192-6 Bronze Art
DEEP FREEZE FRIGIDAIRE, converted ice cream cabinet, 2 compartments, new motor, price $60. 5669-4
FUEL OIL STOVE, 2 tanks, light plant, 110 volt, fully automatic. John Gortner, Lexington, R. D. No 2
WANTED, Round kitchen table. For Sale: fur coats 12 and 14, Bissell Sweeper, Silverware, aluminum, men's suit 37. Call 1712-1.
1,000,000 ARTICLES WHOLESALE—Save up to 50% and more New directory just out $1 25. William Trowbridge 35-H-3 Woodcrest Ave. Dayton 5, Ohio.
CHECK oil supply then buy a Quick Heat Fuel oil heater for controlled heating this winter Buchan's, 31 South Main Street
6 H. P GAS engine, electric food mixer, Schick shaver, Collie dog, 150 egg incubator. 6838-9. 708 Woodville Road.
STORM WINDOWS, combination or regular storm sash, also few Redwood storm doors. Will install if desired. Call 3904-9.

Weatherstrip
All types (metal, felt, etc.) 10c up
Martin Hardware
19 N. Main

Rent a Spray Outfit
$3.50 Per Day
Waterproof or decorate your basement All materials in stock. Monthly payment plan can be arranged for painting or papering your home (labor and material) From 12 to 36 months at low F.H.A. interests rates makes it possible to do your painting and redecorating now. For details call us
The Marietta Paint Color Co.

STORM DOORS
Combination storm doors with screen inserts—some irregulars at $16.25—some new ones at $20.50. Hardware also available.
NORRIS & TAYLOR CO.
108 Willow St Call 4354-6
75 FEET used pipe, 1¼ inch. Call 2033-7, Hanna road.

One used Holland furnace, in good condition, cheap. Trailer City, 2799-6.

Today's Radio Programs

	CLEVELAND 1100 WTAM	CINCINNATI 700-WLW	DETROIT 760-WJR	COLUMBUS 610-WHKC
6:00	Catholic Hour	Roy Rogers	Family Hour	Roy Rogers
6:15				
6:30	Ozzie & Harriet	Ozzie & Harriet	Refreshes	Nick Carter
6:45				
7:00	Jack Benny	Jack Benny	Gene Autry	Sherlock Holmes
7:15				
7:30	Phil Harris	Phil Harris	Amos & Andy	Behind the Per
7:45				
8:00	Charlie McCarthy	Charlie McCarthy	Sam Spade	A. L. Alexander
8:15				
8:45	Fred Allen	Fred Allen	Philip Marlowe	
8:45				DETROIT 800-CKLW
9:00	Merry-Go-Round	Merry-Go-Round	Helen Hayes	Church Pgm.
9:15				
9:30	Familiar Music	Familiar Music	Miss Brooks	Jimmie Fidler
9:45				Trade Winds
10:00	Take or Leave	Take or Leave	Lum & Abner	Bell Singers
10:15				
10:30	Horace Heidt	Horace Heidt	Cabin B-13	Starlight Moods
10:45				
11:00	News	Walter Winchell	News	
11:15	C. Utley	Lou Parsons	U. N. In Action	News
11:30	Garroway Show	Dave Garroway	Orchestra	Quiet Sanctuary

Tuesday's Radio Programs

	CLEVELAND 1100-WTAM	CINCINNATI 700-WLW	DETROIT 760-WJR	COLUMBUS 610-WHKC
8:00	Bob Reed	Trailblazers	News	Double—News
8:15		News	Music Hall	Varieties
8:30		Morning Mat		Bible League
8:45	News		News	Organ Melodies
9:00	Off the Record		Know America	Rhythm Doodlers
9:15	Off the Record		Stump Us	Humane Society
9:30	Woman's Club	Edit's Daughter	Mrs Page	Eileen
9:45		Harmony Hearts	Harmony Hearts	
10:00	Fred Waring	Fred Waring	Edit's Daughter	Trouble Shooters
10:15			Linda's Love	Random Records
10:30	Road of Life	Road of Life	A. Godfrey	
10:45	Brighter Day	Brighter Day		Rural Service
11:00	Nora Drake			Markets
11:15	Love and Learn	Love & Learn		Vic Lindlahr
11:30	Jack Berch	Jack Berch	Grand Slam	Gabriel Heater
11:45	Lora Lawton	Lora Lawton	Rosemarv	Passing Parade
12:00	News	Fifty Club	Wendy Warren	Kate Smith
12:15	Linda's Love		Aunt Jenny	
12:30	Edit's Daughter	News	Helen Trent	News
12:45	Harmony Hearts	Everybody's Farm	Our Gal Sunday	Farm Journal
1:00	Variety	Ernie Lee	Big Sister	
1:15	Easy Aires	Linda's Love	Ma Perkins	News
1:30	Nancy Dixon	Guiding Light	Dr Malone	Meet the Band
1:45	Jack Kilty	Big Sister	Guiding Light	IQ Program
2:00	Double-Nothing	Double-Nothing	Mrs Burton	Queen for a Day
2:30			Perry Mason	
2:30	Today's Children	Today's Children	Nora Drake	Sweet 'n Swing
2:45	Light of World	Light of World	Evelyn Winters	
3:00	Life Beautiful	Life Beautiful	David Harum	
3:15	Ma Perkins	Ma Perkins	Hilltop House	
3:30	Pepper Young	Pepper Young	House Party	Sweet 'n Swing
3:45	Widder Brown	Happiness		
4:00	Backstage Life	Backstage Wife	Hint Hunt	
4:15	Stella Dallas	Stella Dallas		
4:30	Lorenzo Jones	Lorenzo Jones	Anything Goes	Airlane Melodies
4:45	Widder Brown	Widder Brown	Melodie Moods	Two Ton Baker
5:00	Girl Marries	Girl Marries	News	Adventure Parade
5:15	Portia Faces Life	Portia Faces Life	Herb Shriner	Superman
5:30	Just Plain Bill	Just Plain Bill	Sports	Capt. Midnight
5:45	Front Page Farrell	Front Page Farrell	Quartet	Tom Mix
6:00	Personalities	Frank Lausche	News	Dinner Winners
6:15	News	News	Get Around	Sports—Sweeney
6:30	Jack Elion	Peter Donald	Bob Murphy	News
6:45	3 Star Extra	3 Star Extra	Lowell Thomas	Melody Time
7:00	Supper Club	Supper Club	Beulah	News
7:15	World News	Hollywood	Jack Smith	Handy Andy
7:30	Orchestra		Club 15	News Comment
7:45		Darkness	News	Sports
8:00	Mel Torme	Mel Torme	Election Returns	Gam Time
8:15			" "	Dinner Date
8:30	Date With Judy	Date With Judy	" "	
8:45			" "	DETROIT 800-CKLW
9:00	Bob Hope	Bob Hope	"

53—Miscellaneous for Sale

975 FT. 2¼ inch hardwood flooring, will sell cheap. 187 Crystal Spring St. 3027-3.

NEW .22 Cal. Hi-Standard automatic pistol $45.00. Cinemaster II movie camera $44.00. Korrelle Reflex II Camera F2.9 lens. $132.00. P.O. Box 1137 Butler or Telephone 5932.

SLAB WOOD, 12-16 inch, $5 per cord. Fireplace chunks, 18 inch, $6.50 per cord, single cords. R. Easterday, Perrysville.

BOTTLED GAS

Immediate delivery on bottled gas 2 large 100 pound tanks. Includes gas, installing, connecting and adjusting your old stove. We have a large selection of new gas ranges, hot water heaters and gas refrigerators. Also radios and home appliances. Suburban Handi-Gas Inc., Suburban Handi-Gas Service. Wakeman Ohio Phone Clarksfield 22.

Lumber

New fir shorts, 4 section overhead garage door. Y. P. sheeting. HOME MATERIALS. Orange street.

Wallpaper

Just arrived! A truck load of new spring patterns at Mansfield's lowest prices. We can furnish paper hangers or painters. We trim and deliver FREE.

Mid-Ohio Wallpaper & Paint Store

108 N. Main Phone 1537-1

Trouble Lights
LEDON'S GOVERNMENT SURPLUS STORE
Loudonville, Ohio

A. B. C. automatic washer, good condition. 1935 Buick special 4-door sedan. 3 inch Skil saw used short time. 343 W. Fourth.

ENGLISH Shepherd pups, real cattle drivers and watch dogs $6 each. Good spring tooth harrow $8. W. E. Leedy, one mile N. West of Pines, Mt. Gilead, Ohio.

Surplus War Canvas Material Tarpaulins

Various sizes. This is a close-out sale, this week only—Nov. 1st to Nov. 6th.

BOOKWALTER MOTOR SALES

Your Hudson and Reo Dealer

330 Ashland Rd.

54—Household Goods for Sale

BOTTLED GAS

Complete Installation $35
30 W. 4th HOFFMAN'S 2590-6

HOOVER CLEANER

Authorized Sales and Service
Genuine Hoover Parts
At Maxwell's 4184-6

Easy to Apply—quick to dry Ultra Luminall Paint, thins with water, covers most interior surfaces with one beautiful coat. $2.49 gal.
32 W Fourth St 3626-6
STEWART BROS PAINT CO

NEW and used washers, will give out washer free mechanical checkup. Repair service. Rolls and parts 315 Ohio 1655-9. Tanner's Washer Supply.

Good, slightly used, electric Singer sewing machine. Desk model. Wonderful bargain

SINGER SEWING CENTER
83 N Main

G. E. Electric Blankets and Heating Pads, Electric Heaters.

RICHLAND ELECTRIC

22 N. Diamond

"Western Beauty"

California dinnerware in dubonnet and gray. Open stock. Starter set. $14.95.

SCATTERGOODS

WESTINGHOUSE refrigerator, in good condition. Call 3191-6.

WALNUT Duncan Phyfe dining room table, buffet, 6 chairs, reasonably priced. 496 Woodward Ave.

WASHING MACHINE, like new with pump, $129.50 new, sacrifice at 365 5018-6.

SERVEL gas refrigerator, Deluxe 6 foot size. Two years old. Excellent condition and at a bargain price. 5509-6

1 TABLE TOP Kerosene range, 1 wood or coal cook stove, 1 5-room heatrola, 1 Mello phone horn. Mr. James Harvey, R. D. Lucas.

IVORY Westinghouse electric range, upright oven. Reasonable Six antique blue plates. 6437-6

MAYTAG WASHER, Hoover sweeper, davenport and chair, good condition. 5658-6.

TAPPAN, right hand oven range $15. 414 Henry St. 1661-6 after 5 p. m.

4-PC. MAPLE living room suite, studio couch, metal bed complete, display case, electric hair dryers 1607-4

GREEN Valentine Sealer davenport, 2 mahogany end tables phonograph, excellent condition. Reasonable 3966-2 after 6 p. m.

QUICK MEAL wood and coal range also electric range. J. E. Thompson, southeast on Mt. Zion Road

Wanted

We Will Pay Cash

Needed at once, Singer drophead, or electric sewing machines.

Singer Sewing Center
83 N. Main St.

Used Washers

Bargains
BELL MUSIC CO.
26 S Park 2284-6

MAHOGANY Berkey and Gay Buffet and table. (No chairs). Excellent condition 5382-4.

Home Freezers

Immediate Delivery. Guaranteed service. Phone 4743-2 or 4743-3

SLIP COVERS—special—sofa and chair, $57.50. HOME INTERIORS. 32 South Park

FOR
Gracious Hospitality

When we say that you can buy "Furniture of Quality" here at a lower price than you ever imagined, we are basing our assertion on the fact that our mark-up is influenced by our low-rent location, a factor of dominating importance

CITY FURNITURE
145 N. Main 1st door below Ritz Theater

54—Household Goods for Sale

ULTRA MODERN, 6 piece bedroom suite, fumed oak, used 1 year. Standard hair dryer. Thor washing machine, used 5 months, 1 set moveable tubs. Can be seen day or night by calling Bellville 2521 to arrange appointment.

MAHOGANY
DUNCAN PHYFE
DINING ROOM SUITE

Consisting of table, 6 chairs, credenza and china cupboard, $265 cash. 221 West Fourth St.

THERE'S nothing like Mystic Foam for cleaning upholstery and rugs. Easy! Quick! Inexpensive! Safe!! The H. L. Reed Co. Downstairs Store.

GIVE the "new look" to rugs and upholstery. Clean with odorless Fina Foam. O'Neil's. Phone orders accepted.

ONE complete double bed, excellent shape, 522 Forest Ave. 4856-3.

COMPLETE bed outfit, bed, coil springs, and felt mattress. Only $44.50. Herrick Furniture.

Gas hot plate, $5.90, 2 burner kerosene stove, $9.25, 3 burner kerosene stove, $11.30.

Hughes Hardware

152 N Main 1857-1

FOR SALE—Furniture, dining room round oak table with 4 boards and 4 chairs, kneehole desk seven drawers, also other stands all in good condition. Can be seen at 158 Vennum Ave.

DRESSES, suits 9 to 13, skirts 24 to 26, new raincoat, winter coat 12 to 14, shoes 8½ AA, excellent condition, very cheap. 6807-7. 60 Harker Street.

UPRIGHT piano, good condition, very reasonable. Call after 5 p. m. C. C. Moore, Lucas, Ohio. Phone 4683.

DAVENPORT and chair, excellent condition, floor lamp, lounge chairs. 200 Marion Ave.

COAL hot water heater, complete with fittings and pipe, $10. 4723-6.

Used Pianos

Reasonable
BELL MUSIC CO.
26 S Park 2284-6

New, divided top gas range. Fully insulated. $99.50

CITY FURNITURE

145 N. Main 1st door below Ritz Theater

Gibson Refrigerator and Ranges

Only refrigerator with a freeze shelf for $269.00. Holds 37 pounds of frozen food.

Bishop Radio & Appliance Shop
213 S. Main 3713-6

(1) USED G. E Stratoliner electric range, and (1) Westinghouse electric range, very good condition. Buchan's, 31 South Main.

G. E

Complete line of all General Electric appliances. Buchan's, 31 South Main

(1) USED wood and coal range. Very good condition Buchan's, 31 South Main.

...ing Apparel & Furs

Ladies Fall and Winter Coats. $.50 and $5.00
FAMILY EXCHANGE
142 North Main

GIRL'S clothing size 9 to 12 Junior. Call 4062-4

LADY'S wine tuxedo coat, seal trim, size 12-14, $35. 2 suits, Phone 3949-2.

Keep your budget happy. Buy at Community Used Clothes
22½ S Main St., 2nd floor, opposite Southern Hotel

WE BUY men's and children's clothing Community Used Clothing, 3192-6.

MAN'S new tan gaberdine suit, size 42 Regular, never worn. A beautiful suit for only $25 6058-9

FOR SALE—Two ladies coats, size 46 and one man's suit size 42 one upholstered chair and ottoman. Call 3127-6

GIRL SCOUT UNIFORM—10-12, coat sets, dresser kits, sweaters 4 to 8 ladies coats, dresser 16-18. 6044-4

MAN'S blue-grey suit, 40 short, practically new, a bargain. Phone 4879-4

55—Dogs, Birds, Pets, etc.

5 VERY NICE Cocker Spaniels 2½ months old. 48 W. Augusline or 2894-1.

TOY FOX TERRIER puppies, nicely marked. Also nice toy fox male for service. 933 Chester Ave.

PEKINESE puppies, one male, one female parti-color, three months old, registered. Call 6722-1

FOR SALE—Four good coon dogs C. F. Schonauer, Route 2, Fredericktown, Ohio. Call 2520

TWO extra good coon hounds, reasonable. Call 6722-1.

57—S...ing Needs

2 BOATS, 14 ft. and 13 ft., newly painted. 4 outboard motors. 4691-6

WALL TENT, size 16x24, used very little. Will sell for half original cost Mc-Mahan Supply Co., 75 Park Avenue E.

LOOK: Selling out. 8 power Unertl Scope, excellent, $35.00; 10 power Unertl Scope, $70.00; Win 52 Target Rifle, excellent, $70.00; Stevens 15 Single Shot with Scope, $50.00; Beretta 380 Auto Pistol, $75.50 2229-6. 133 Dawson Ave. after 5 p. m.

Pump guns, automatic double and single barrel shot guns. Hunting clothing and footwear. Plenty of ammunition

Corner of Sixth and Mulberry
Ohio Sports Center

Guns and Shells

Gunsmithing
Diamond Hardware
719 S Diamond St 6856-6

RIFLES shot guns ammunition hunting equipment Babe's Sporting Goods 765 Park Ave East 3691-1

58—Radio and Supplies

Buck's Radio Service

Radio & Television Public Sound
623 ... Ave. Sales Service 6075-2

ROSS WEEKLEY

Guaranteed 12 hour radio service Call for and deliver 150 East Third S. Dial 3719-6

59—Musical Instruments

Pianos, orchestra instruments and supplies

Hopp...'s Music Store

128 West Fourth

...ers and Supplies

TYPEWRITER REPAIRS

By experienced mechanics on all makes of machines For prompt service

CALL
Mansfield Typewriter & Office Supply Co.
34 West Third St. 4395-6—3695-6

PORTABLE adding machines and portable typewriters for immediate delivery Denis Office Equipment 614 N Main 1618-9

FOR PROMPT and efficient service on all office equipment call J E Orr Typewriter Co. 28 W Fourth 2310-6

62—Jewelry, Diamonds, Watches

WILLIAM J. THEM, JEWELER
We carry a complete line of dresser sets. $7.50 up. Layaway NOW.

63—Building Materials and Supplies

Concrete Blocks
Jim Burkhart & Sons
Hesselton Road Phone 2850-6

64—Coal Dealers

Emmett W. Casey

Coal and Builders Supplies
Successor to M. L. Brannon and Bro.
162 W. Sixth St. Phone 1358-6

RUSK BROS.

Established 1894
Grain Tile
Complete Stock—2 in. 4 in., 6 in., 8 in., 10 in. and 12 in. All salt glazed vitrified tile
341 East Second St Dial 1540-6

Nutter Coal Co.

Marion Ave. Road Phone 3466-6

Simon Small & Son

Lump and Stoker Coal
45 Surry Road 2566-6

Direct Coal Co.

190 West Sixth St Phone 3560-6

Kallmerten & Baer

Coal—Concrete Dial 4165-6

Laser & Walker Good Quality Coals

1245-6 6984-8 3631-6

Economy Coal Co.

Immediate Delivery Phone 2800-6

Velcrest Coal Service

Good coal priced right 2191-6

Voegele Bros. Coal

3434-6 207 N Main 1577-6

HECHT COAL CO.

Rear 26 West Sixth 4630-6

FUNK COAL CO.
Ky., W. Va., Penn lump and stoker for immediate delivery. Rear of 320 N. Diamond 3680-9.

65—Coal Truckers

For Coal

Call 4715-5

Coal

Good coal in 3's or 7 ton loads. $10 50
Gordon 4018-7

DEEP MINED Red Ash lump and stoker and egg Orders from 2 to 8 ton lots Call 1923-8.

67—Building, Contractors

HOUSE RAISING and foundation work Duncan Construction Co. 2981-6.

70—Electricians, Wiring

B. & M. Electric

Service Wiring and Repairs 3951-8

ELECTRIC service and wiring. R. C. Dodson, 201 Glessner. 2982-4.

72—Heating and Plumbing

KENNETH R SHANE New furnaces cleaning resetting repairing roofing spouting and sheet metal work Day or night service on warm air systems and automatic controls 45 Wise Avenue Phone 2005-4

Ira Bowman

191 Springmill 2359-1

Coleman Heating Co.

Phone 2240-6 98 Sturges Ave

If It's Made of Metal Call Goettl, 3633-6

HOWARD KERN
...umbing and Heating
424 W Longview 6002-6

DEPENDABLE HEATING

and Sheet Metal Shop
Furnace Roofing and Spouting
4412-6 15 State St 1390-9

Holland Furnace Co.

42 South Mulberry Dial 2344-6

MONCRIEF furnace repair parts Schmic Plumbing and Hearing 113 West Raleigh

Complete Installation Service

Mansfield Plumbing and Heating Co.

444 Auburn Ave Dial 3466-1

73—...dscaping, Nurseries

CALL SIMMONS tree service to get your fall tree trimming done at reasonable prices Also manure for sale. 3532-1

Landscape Plantings

Yews — Juniper — Blue Spruce — Red Maple — Magnolia — Holly — Rhododendron — Flowering Shrubbery — Hedging and screening material — Pin Oak. Flowering Crabs — Maples — Weeping Cherry etc. We plant large shade trees and evergreens to 30 ft. high. 2 year guarantee.

Wade & Gatton Nurseries

"Gatton Rocks" Bellville, Ohio
"Competent, dependable service"

Finish Grading—6899-7

Weed mowing—plowing—lawn seeding

SHADE TREES

Tree Moving Time Is Here
Place Your Order
NOW

We Will Have Beautiful
LIVE & CUT
CHRISTMAS TREES

Willo-Dell Nursery

D. D. Quinn, Landscape Cont.
Ph. 6071 Black—Ashland, O.
Ashland Rd. at 603

74—Miscellaneous Service

SEPTIC TANKS—VAULTS—CISTERNS

PHONE 2074-8
Cleaned and repaired Modern Equipment Price reasonable Work Guaranteed
SANITARY CLEANING SERVICE

Refrigeration Service
Commercial and domestic
Glenn Heltzel 502 Ashland Rd.
3225-1 1003-1

Lawn Grading—68... 4

Weed Mowing, Plowing F. J. Them.

LET THE 'Home Insulators' give you a free estimate on keeping you cool in this sweltering heat and saving you fuel next winter with one application of Rock Wool Call 1746-6

EXTERMITAL Termite Service

Gives a 5-year guarantee with a bonded cash reserve All wood done by trained men A FREE INSPECTION is offered every property owner. Ask for yours now

Glaser Co.

J. B. Glaser—Licensed Operator
Ohio Theater Bldg Dial 4330-6

Sewer Drain Service

We Find It, We Fix It
We Guarantee It
Electric Roto Rooter

Cleans sewers, grains, sinks, Septic Tanks, Vaults Cleaned Repaired and Installed Free Estimates Dial 3365-6

Excavating

Basements ...xers and ditches 2914-2
Free estimates John Scheurer

Sewer-Drain Cleaning 2524-9

Sink and sewer drains cleaned Electric motor-mole 258 N. Main St.

FIXIT

Furniture Repaired and Refinished
CHAS M PITTENGER
169 Euclid Ave. 4329-1

PEST CONTROL

Fleas, Fumigation Guaranteed Termites, Roaches, Bed Bugs, Acme Exterminating Co Phone 2234-4.

75—Moving, Trucking, Storage

LIGHT HAULING of all kinds, refrigerators moved 2950-2—3977-6

ASHES, TRASH, TREES REMOVED
Cinders—Gravel
Slag—Sand
Limestone—Top Soil
1917-4 Anytime
Driveways Repaired, Built

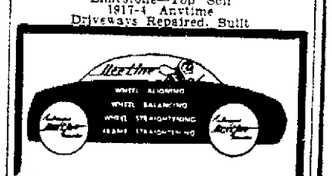

Hissong
BEELINE SERVICE
19 SOUTH ADAMS ST. • DIAL 4387-9

75—Moving, Trucking, Storage

RENT-A-TRUCK
Hertz Drive-ur-self
Mansfield Truck Rental
4642-4

Top Soil

Ashes, trash, ... sand, gravel, limestone ... and removed.
1382-1

Top Soil

Cinders gravel, sludge. 2092-7.

Light Hauling

of any Kind. Reasonable. 5012-5.

76—Painting, Paperhanging

PAPERHANGING and painting. Charles M. Evans. 5483-1 after 5 p. m. Free estimates.

80—Sweeper and Washer Service

EXPERT MOTOR and sweeper repair Sweeper brushes rebristled Ebbert's Electric 47 N. Trimble 3755-4

YARNELL the Sweeper man 269 Sherman avenue Open 4:30 to 8:00 Monday to Friday Saturday 1:00 to 5:30 p. m. 6879-6

FURNITURE CLEANED, four day service, pick-up and delivery free Mansfield Upholstering Co. Phone 2942-6

...MOSSO Jaw improving ... Salon of ... exclusive with KIRBY Vacuum ... LEANER 6½ S Main Phone 4391-4

7...—Tinning and Roofing

McKinley Roofing, Inc.

RELIABLE FOR 28 YEARS
Applicators of roofing, siding, spouting insulations Free Estimates 30 East at city limits Dial ...

Roofing, Spouting, Tinning, Siding, Roof Painting, Furnace Work

HAROLD F KAUFFMAN, Box 62, Lucas, Ohio. Phone Mansfield 6946-8
Free estimates

Hot Asphalt Roof Spraying

Free Estim...tes R. L. DURKIN
591 S Diamond St Phone ...049-9

Grover L. Bishop

191 Springmill 2359-4

ROOFING — SPOUTING FURNACE

Kentucky Ave Lincoln Heights
H. W. STUTZ—3725-4

83—Automobiles for Sale

Choice Selection of Clean Cars

1948 Kaiser 4-dr. sedan, low milage, one owner.
1947 Pontiac (8) Streamliner 4-dr. sedan, fully equipped.
1947 Chevrolet Fleetmaster tudor sedan, fully equipped, mileage 5,600.
1946 Buick tudor sedanette, A-1 condition.
1946 Chevrolet 4-dr. sedan, low milage
1946 Chevrolet Fleetmaster tudor sedan, one owner.
1946 Ford deluxe coupe.
1941 Pontiac 2-dr. sedan, fully equipped.
1941 Hudson 4-dr., very clean.
1941 Chevrolet special deluxe 4-dr. sedan, low mileage.
1941 Ford deluxe tudor sedan.
1941 Oldsmobile, 78, 4-dr. sedan.
1940 Chevrolet 2-dr. sedan, fully equipped.
1939 Ford deluxe 2-dr., very clean, one owner, mileage $1,000
1937 Chrysler convertible coupe.
1935 Plymouth deluxe coupe with new motor.

Specials

1940 Ford deluxe 4-dr. sedan, rebuilt motor $695

Trucks

1948 Ford ½ ton pickup, low mileage.
1948 Ford ½ ton pickup, like new, mileage 100.
1946 Ford ½ ton pickup, A-1 condition, low mileage

Quality Cars Priced to Sell
Wilson Auto Sales
Phone 1828-1
353 E 4th at Ashland Rd.
Open Evenings 'Til 9

1941 CHEVROLET club coupe, special deluxe excellent condition, sacrifice $1,050. 521 Grant. 4020-3

FOR A SQUARE DEAL on a good clean used car come to 220 Ashland road

Gilson Motors, Inc.
Studebaker Dealer
217 Park Ave East 3726-6

1941 BUICK 4 door. Reasonable. Call at 411 Scholl Road.

83—Automobiles for Sale

Winterized Used Car Specials

1941 Hudson coach.
1941 Plymouth 4-door.
1940 Plymouth tudor.
1942 Dodge 1½-ton truck.
1948 Reo 2½-ton truck, new, immediate delivery.

Bookwalter Motor Sales
330 Ashland Road
Your Hudson & Reo Dealer

Jim Boyd

Used Cars 236 E. Third

See Gar Houston at Terman Motors for Your Used Car

1948 Chevrolet fleetmaster 2-door, lovely looker and runs the same.
1946 Dodge Custom 4-door sedan
1941 Chevrolet ½ ton pick-up, very clean with added stock rack.
1939 Pontiac 4-door (6 cyl.)
1937 Plymouth 4-door $395.00
1937 Chevrolet coupe $345.00
1946 Crosley 4-door $695.00
1937 Willys 4-door $295.00
1934 Chevrolet Coupe $139.00
1931 Plymouth Coupe $245.00
1932 Ford Coupe $245.00
Most have radio and heaters.
Just a few motorcycles left
2 new Safety Cycles
10% off List price.
3 new 1949 Indian Arrows in stock
2 new Indian "74" in stock
10% off List Price.
Open Evenings till 9:00

Terman Motors
Angels at Franklin & Fourth
2150-6

1936 OLDSMOBILE tudor, new tires, just overhauled, a good buy at $400. 1087-4.

1938 CHEVROLET Master Deluxe 4-door, A-1 condition. Can be seen 222 Orange St. anytime. 3071-3.

1941 NASH 4-door, radio, Weather eye, heater, bed, new tires. Inquire Housetrailer, rear Fairgrounds.

1942 PLYMOUTH special deluxe 4 door, $1095.
1939 Pontiac tudor, 6, $795.
1936 Oldsmobile, 6, $295.
KIERNAN SINCLAIR STATION
Fourth and Trimble

1935 PACKARD, club coupe, rebuilt motor, good tires, price $295. Phone 4 on 91C, Perrysville, Ohio.

1940 CHEVROLET tudor, master sedan, low mileage, $925. 261 Hammond Ave.

1941 SPECIAL DELUXE 4-door Chevrolet, extra clean 123 Poplar.

1939 PLYMOUTH convertible coupe, radio, heater, good tires, $200 down payment. 5591-3.

Holloway Motor Sales

582 South Main

'41 CHEVROLET coupe, clean, low mileage, good condition. Sell or trade on older car, 318 9th Avenue.

1941 BUICK sedanette, A-1 condition, $1,300. Can be seen at Canfield Service Station Corner of S. Fifth and Newman.

1942 OLDSMOBILE 4-door, hydromatic, completely equipped, motor overhauled, new tires, $1195. 6092-6.

1937 FORD coupe, seat covers, good tires, heater, defroster, good condition. Call 1455-6.

1941 FORD, ready for winter driving, low mileage, all day Sunday, Monday after 3:00. 3647-6.

1938 PONTIAC business coupe, new battery, 5 practically new tires and tubes, good paint, motor good, direct from owner. Call at 526 Grove Avenue, Galion, O. after 5 p. m.

1933 PONTIAC. CALL 2833-4 after 3 p. m.

1937 STUDEBAKER, 6, 4 door sedan, radio, gas heater, A-1 condition, from owner. 244 South Adams St.

1941 PLYMOUTH COUPE. $1095. 288 E. Arch

Rieseman & Hill
Used Cars
1102 Park Ave. West

New Car Trade-Ins

1948 Mercury Sedan
1946 Plymouth Sedan
1946 Lincoln Sedan
1941 Pontiac Sedan Coupe
1941 Dodge Sedan
1941 Ford Tudor
1940 Pontiac Club Coupe
1939 Mercury Sedan
1938 Oldsmobile Tudor
1937 Plymouth Coupe

Used Car Department
Open Evenings

A. B. Grafton, Inc.
LINCOLN -- MERCURY
4593-6 99 Park Ave. West

1931 FORD Model A, good condition. Call 6852-6

83—Automobiles For Sale

You'll Be Miles and Dollars Ahead, With One of These New Car Trade-Ins

1948 Chrysler New Yorker, town and country convertible, about $500 under delivery price.
47—Plymouth 4 door—Mechanically A No. 1.
47—Plymouth 4-door, radio, heater, one owner, locally owned.
46—DeSoto, 7 passenger coupe.
46—Ford tudor.
46—Plymouth 4 door—Reasonable.
46—Nash 4 door—$1595.00.
41—Pontiac 4 door.—A real buy at $1095.00.
1941 Nash tudor
41—Chevrolet tudor.
41—Chevrolet club coupe, fully equipped it's a nice little car.
40—Oldsmobile 2 door—Newly painted.
40—Plymouth tudor.
39—Plymouth 4 door
35—Ford 2 door—$245.00 for a quick deal.
33—Plymouth 2 door—Its OK. for $195.00.

For That Old Fashioned Service With a Smile, See—
Glenn Mowry—Salesman
Jack Hermes—Salesman
Roy Griffin—Sales Manager
Open evenings & Saturdays

Schonauer Motor Sales Inc.

3522-6 113 W. 4th St. 6808-6
DeSoto Plymouth

1936 CHEVROLET two door sedan, in good condition. Reason for selling, new car. $225. Call 4731-5.

1935 PONTIAC four-door sedan in good running condition. Price $300.00. Call 181 Fairhaven Ave.

1937 FORD, tube, seat covers, good tires, heater defroster, good condition. Call 1455-6.

1940 STUDEBAKER Champion, radio, underseat heater, first $625 takes it. Apt. 37 Wetsville, R. D. No. 4 Mansfield.

1940 STUDEBAKER Commander, radio and heater, $950.00. 3062-3. 97 East Fourth.

$1795. takes this 1947 2-door special deluxe Plymouth, new motor, new tires, radio and heater. 142 Rae Ave. 2928-6

See George

for the cleanest cars at the lowest prices in Mansfield.
1947 Buick Sedanette $2425.
1940 Pontiac Club Coupe $975.
1941 Nash 4-door $895.
1939 Dodge 4-door, $895.
1939 Buick 2-door $885.
1939 Chrysler 4-door $845.
1938 Plymouth 4-door, $645.
1936 Plymouth 4-door, $345.
1939 Plymouth 4-door $785.
1935 Ford Coupe $195.
Bank Financing

Mansfield Auto Sales

A. F. Eitelgeorge
220 Ashland Road
3562-9 Open Evenings

1941 FORD super deluxe, radio and heater, paint very good, 621 Springmill St.

Used Cars

1947 Pontiac 8 Sedan Coupe
1947 Buick Super Sedanette
1947 Chevrolet Aero Sedan
1947 Chevrolet 4-door
1941 Olds "8" 2-door
1941 Mercury Tudor
1947 Harley Davidson 74

Ellis Motor Sales

41 Park Ave. East Phone 1698-6

1942 PONTIAC tudor sedan in very good condition. 5568-6.

1941 PACKARD, Clipper, (120), 4-door sedan, radio, heater electromatic clutch, white sidewall tires, excellent condition, owner leaving city. Phone 5589-9.

See the 1949 Kaiser Now on Display

1941 Chevrolet 4-door, excellent condition.
1939 Chevrolet tudor sedan, fine car.

WHITEY'S AUTO SALES

154 Distl Ave. 4423-4

Open Evenings

1942 OLDSMOBILE (8) sedanette, hydramatic, radio, heater, low mileage, $1,200. boy's 26" Schwinn bicycle, excellent, $25.00. girl's 26" bicycle, $15.00. 1939 Westinghouse console radio, $30.00. Phone 4711-9.

1939 PLYMOUTH coupe, good condition, 219 Walter Ave. 2809-8.

MODEL A Ford for sale, cheap, good condition, 289 Poplar St.

1946 PLYMOUTH 4-door, radio, heater Call 1758-6 or 1758-6.

1941 OLDSMOBILE convertible, radio and heater, new top, new tires, completely overhauled, exterior like new, private owner. $1285.00. 6084-3.

Motorists Mutual Insurance

For Automobile Insurance and Claim Service Ask Mervin Seals 188 Poplar Street Call 4691-1

1940 NASH, excellent condition; low price. Call 2224-9.

1938 FORD tudor, radio and heater $275. 194 W. 4th St.

I'LL BUY YOUR CAR
Charles W. Birdsong, Inc.
180 Park Ave. East 3646-4

...—Automobiles Wanted

Reid Auto Sales, Inc.
Corner Second and Franklin
Al Reid 1312-6

Cash for Your Used Car
O. G. PLACE, Inc.
110 N. Diamond 2657-1

GENEROUS CASH PRICES
...aid for Clean Used Cars
Wilson Auto Sales
353 East Fourth at Ashland Road
Phone 1828-1 Open Evenings Till 9

We Will Pay You Top Price for Your Car

If agreed we will guarantee it to be sold locally.

Weidner Pontiac
22 E. Second St. 3466-6

Cash Not Conversation
AT TERMAN MOTORS
We need good clean late model cars
2150-6

...ISED CAR WANTED
...h sale or trade ... Reliable Motor Sales. 218 N. Main 4524-9

Automobiles Wanted

1937-1948
See us today
Schonauer Motor Sales
4822-6 6806-6

84—Automobiles Wanted

Buy—Sell—Trade
REX BELL
Opposite Post Office

85—...cks—Tractors—Trailers

1948
G.M.C. Trucks

1 ton, 1¼ ton, 2 ton and 3 ton models. Immediate delivery.

Myers Farm Supply

184 N. Diamond

6844-6 or 1838-6

Attention

Reduced prices on 48 models A large selection of trailers $500 and up Easy terms. Duo, Elcar, Pontiac, Star, Liberty, Buckeye, American Open till 9 Bob's Trailer Sales, Gilmesburg Rd

Thompson Trailer Sales Special

Reduced price on 20 ft. used Superior new heating stove with blower. Bottle gas. Good tires, new paint. A real buy.

Look At These Bargains

1941 Alma, 21 Ft. Long $1,000
1947 United, 20 Ft. Long $1,500
1948 Mobil Sportsman, New. 17 Ft. $1,200
1948 Palace Royale, 24 Ft. Long $2,400
1948 Majestic Liner, 27 Ft. Tandem $3,600. Our Price $2,800

EASY TERMS

Trailer City Park

1948 FORD pickup, 6-ply tires, 5 speed transmission; undercoated; radio, heater. 2116-6.

25 FT. House trailer, built-in kitchen and shower, good condition, electric brakes. 5276-9.

29 FT. HOUSE trailer, fully equipped, bottle gas, Duotherm heater with blower, heated floor, also attached 7x10 room furnished with big bed and baby crib. Robert Fidler, Forest Gardens.

New 1949 model house trailers at used trailer prices. 25 ft. with electric refrigerator. All gas range $1875. A 29 ft. six sleeper, shower, 6 cu. ft. electric refrigerator, gas range, electric water heater, tandem wheels, spun gal stenualtion. A beautiful home for $2666. If you buy a trailer before visiting Parks Trailer Sales you will be sorry. We have five makes in the 1949 models that just arrived.

Parks Trailer Sales
5 Miles South of Norwalk

ONE HORSE TRAILER. Barn No. 1 Fairgrounds. 6869-8.

21 FT. 1942 used housetrailer, good buy. See at B. B. Trailer Park, off 30 South, Galion.

1940 CHEVROLET, 1½ ton van, like new, best of care. Maple Lane Farm, Route 39 east—6414-3.

1948 FT. Superior three room housetrailer completely furnished. Plus 100 gal. fuel oil all for $2300. No sales tax. Call after 2:30 p. m. Please do not call Saturdays or Sundays. Dale Enzor. Ken Mar Trailer Park, South Diamond.

BELIEVE IT or not, plastic seat covers only $29.95, complete set for all late model cars.
PENN AUTO & SPORTING GOODS STORE

Hawkinson Tread

81 W Temple Court Since 1931 6803-6

It's here, it's big, it's beautiful. See it The Sun. Super deluxe six sleeper and shower. 28½ foot SUN SIX with dining room a really liveable furnished home, $2488. 25-ft. Luxury Liner special demonstrator reduced to $2095. 27 foot "Rovcraft" 1946, very clean. Was $3300 new sacrifice for $1985. We need good used trailers. See
URBAN TRAILER SALES
for the
"MOSTEST FOR THE LEASTEST"
Swiss Village, Rts. 30-S and 61 Galion

See the New 1949 United Companion Trailer Coach

21 ft. long with pressed panel aluminum sides and top. Permanent bed, studio couch, bottled gas oven range, International oil heater with blower, electric brakes, regular price $1,900, our price $1,700. Easy terms.

Trailer City Park

TO RENT—Parking space for one trailer, water, toilet, near school, grocery, etc., also sleeping room in small separate building, suitable for one person. Call 4674-6.

1941 FORD deluxe panel truck (sedan-delivery), priced right. Call 1294-6. 8:30 to 5:00 p. m.

1941 INTERNATIONAL ¾ ton pick-up, excellent condition. 1937 Ford ½ ton pick-up, good condition. 6443-2.

1946 CHEVROLET tractor 2 ton, 2 speed axle with or without saddle tank or fifth wheel. Good condition. Reasonable 1097-6.

Ideal Trailer Park

On Walker Ave.
1½ Mi East On U. S. 30
All modern conveniences. Hot showers, clean rest rooms laundry Electricity, water and drain to each traler Just the place to relax Free from railroad and traffic noises. Phone 1355-6.

85—Trucks—Tractors—Trailers

Sale of Trailers

Must sell present inventory Choice selection of 8 house trailers, 16 to 33 ft. Great reductions. No reasonable offer refused. Trade anything you want.

Open Evenings 'Til 9
P & T Trailer Sales
1307 Springmill

1948 FORD ½ ton pick up, like new, Mileage 400 miles, Also 1946 Ford ½ ton pick up, A-1 condition, low mileage, Wilson Auto Sales 353 East Fourth at Ashland Road Phone 1828-1.

86—...cessories, Tires, Parts

FIVE Montgomery Ward white sidewall tires and tubes, 650-16, four less than 2000 miles, one less than 100 miles, 25 Kohler Ave. 2935-3.

For Your Car

Batteries Generators. Carburetors. Windshield Wipers Arms and Blades. Tail Lights
D AND W AUTO WRECKING
217 N. Adams Dial 1545-6

4.50x15 4 PLY change over, Standard Tire Service, 118 Mulberry, 2261-6.

87—Motorcycles, Bicycles

2 SLIGHTLY used Schwin Continental bicycles, one man's, one lady's, both equipped with Caliper brakes. See Wayne Ross, 9½ Public Square, Plymouth, Ohio after 5 p. m.

In considering "what make of motorcycle to buy," always give due thought to the resale value the 'cycle will have, should you want to liquidate the motorcycle of your choice. Come in and see the 1949 Harley-Davidsons, now on display at Woodie's Motorcycle Sales A ride is yours whenever you wish

Woodie's Motorcycle Sales
148 N. Main

BICYCLE REPAIRING
KRUPP CYCLE STORE
108 N. Walnut 1757-6

Bicycle

Come in and select your Shelby bicycle from our complete stock Use our budget plan Buchan's 31 South Main

ARIEL TRIUMPH B S A and Sparler and service ... A Arbaugh 19 S. Richland Lincoln Heights 3526-6

COME IN and see the New Indian Scout and arrow Motorcycles Terman Motors. 74-78 N Franklin. 2150-6

$20-$30 Rebuilt Bicycles GUARANTEED
Etc Peat Hardware 180 Lexington Ave

1941 FORD ready for winter driving, low mileage, all day Sunday, Monday after 3:00. 3647-6.

88—Miscellaneous Auto Services

BENNIE SCHENK

AUTO REFINISHING
Let Us Paint YOUR CAR LIKE NEW
157 Distl Ave Dial 1146-1

Paxton Garage

Overhauling and Repair Work
Hours 8 A M to 10 P M
(Rear) 706 Bowman St 2884-9

Nick Miller Body, Fender & Paint Shop

19 South Adams Dial 2384-6

American Body Shop

150 Distl Ave 1163-6

Ray Ling Garage

192 E Luther 3646-1

Complete Service

On Brakes Ignition and Carburetors
KUNERT & GRASSEL
PURE OIL SERVICE
Lexington and Mendota Phone 4577-6

New used and rebuilt auto parts

Shelly Smith & Sons

284 Ashland Rd Phone 1528-6

GASOLINE HEATERS Richland Country's only authorized parts, repair and installation service at Linham's 4th and Adams

Ask About Our Body and Fender Service.

H W Wentz
Nash Sales and Service
55½ N Diamond 4477-6

Expert Body and Fender Repairs

Give your car that new look by having those dents fixed. Our shop is modernly equipped and you can depend on our men to do a GOOD JOB and do it economically

Weidner Pontiac Co.

22 E. Second St. Dial 3466-6

REINDL SPRING SERVICE

Wheel Alignment — Shock Absorbers
Springs
191 North Franklin Phone 1112-6

BRAKE SERVICE
If you can stop don't start Best brake service in Mansfield Reline for most cars $14.50 Satisfaction guaranteed Budget terms Firestone Store
16 S Mulberry St

Cates Auto Wrecking

Glass installed Open Sunday

Have your Oldsmobile Winterized
INGRAM & MARTIN
61 N Diamond 3217-6

WHEEL ALIGNMENT, wheel balancing, wheel straightening, frame straightening. HISSONG, 19 S. Adams 4387-9.

Mud and Snow Tires

We now have the following sizes in stock, for immediate delivery:

550-17	700-15
600-16	700-16
650-16	650-15

Also Available in Truck Air Wheels
Use Our Easy Pay Plan
Buchan Auto Supply
31 S. Main St.
Phone 2100-6 Mansfield, O.

Complete "Heating Service"

Parts and Service for All Types of Heating Equipment
Servicemen Available 24 Hours Everyday

WINKLER STOKERS — Fully Automatic — World Famous

RYBOLT FURNACES — Cast and Steel — Coal • Gas • Oil

KENT RUMMEL COAL & HEATING CO.
C. H. DIETZEL, Mgr., Heating Department
50 W. Surry Rd.
PHONES
Day 1200-6 • 4567-6 Night 2938-6 • 4033-9 • 1315-6

WISHING WELL

Registered U. S. Pat

JOE PALOOKA

JOE, AFTER SEVERAL DAYS OF ROAD WORK AND CALISTHENICS IS ABOUT TO HAVE HIS FIRST BOXING SESSION AT KELLY AND HAYES GYM
I GOT AHOLD OF "LIMEHOUSE" BROOKS AS A SPARRIN' PARTNER. HE FOUGHT GRIMES TWO YEARS AGO IN CARDIFF.
PINKNEY-GRIMES OLD BOY! HEE HEE.
HE'S A RUGGED GUY AN' BESIDES HE'S WISE T'GRIMES' TRICKY STYLE.
I UNDERSTAND PINKNEY-GRIMES WAS TAUGHT BY THE OLD ENGLISH CHAMPION JACK BERMONDSEY, AND HAS WONDERFUL STYLE AND CAN HIT.
YOU KNOW SOME OF THE GREATEST BOXING WAS ORIGINATED OVER THERE. AND JACK BERMONDSEY WAS ONE OF THE BEST OF ALL TIME, THIRTY YEARS AGO.
AH... THEM ENGLISH BOXERS NEVER AMOUNTED T'NOTHIN'.
FISHER

BLONDIE

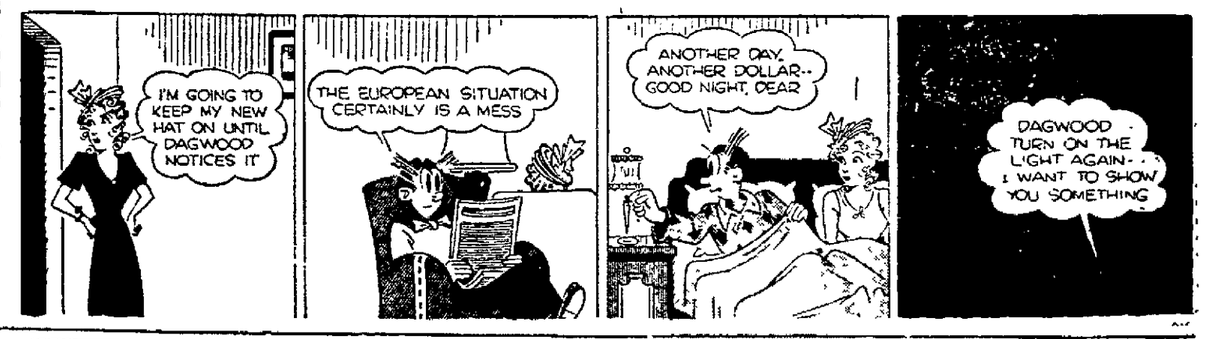
I'M GOING TO KEEP MY NEW HAT ON UNTIL DAGWOOD NOTICES IT
THE EUROPEAN SITUATION CERTAINLY IS A MESS
ANOTHER DAY, ANOTHER DOLLAR.. GOOD NIGHT, DEAR
DAGWOOD - TURN ON THE LIGHT AGAIN.. I WANT TO SHOW YOU SOMETHING

FELIX

ORPHAN ANNIE

DON'T BELT ME NO MORE! OW!
SO YER OLD MAN'S TURNED SOFTIE, EH?
11-1-48
I DIDN'T MEAN IT! I TAKE IT BACK--YOW!
I'LL SHOW YUH WHO'S TH' SOFTIE IN DIS FAMILY--
BUT YOU AIN'T GOIN' TO STAY SOFT--WHEN I GET T'ROUGH WIT YOU, YOU'LL BE TOUGHENED UP ENOUGH TO MAKE AN HONEST LIVIN'--IN MY FACTORY! SEE?
YEAH! YEAH! SURE!
HAROLD GRAY

TERRY & PIRATES

WHEW! ALL CLEAR! THE BANDITS IN THOSE STRAFE-KITES MUST'VE GOTTEN TIRED OF THEIR GAME
NO CASUALTIES AMONG THE REFUGEES... BUT...
NOT EVEN MADMAN MCGILLINGWATER WOULD BE INTERESTED IN TAKING THIS ANTIQUE HOT-ROD OFF OUR HANDS NOW!
MEANWHILE, AT THE FIFTH-COLUMN HEADQUARTERS IN THE SENIOR CHUM'S TOWN...
TO THE DOG, CHUM, AT PRESENT MAYOR OF THIS CITY, A MESSAGE CONCERNING HIS SON...
GEORGE WUNDER

DICK TRACY

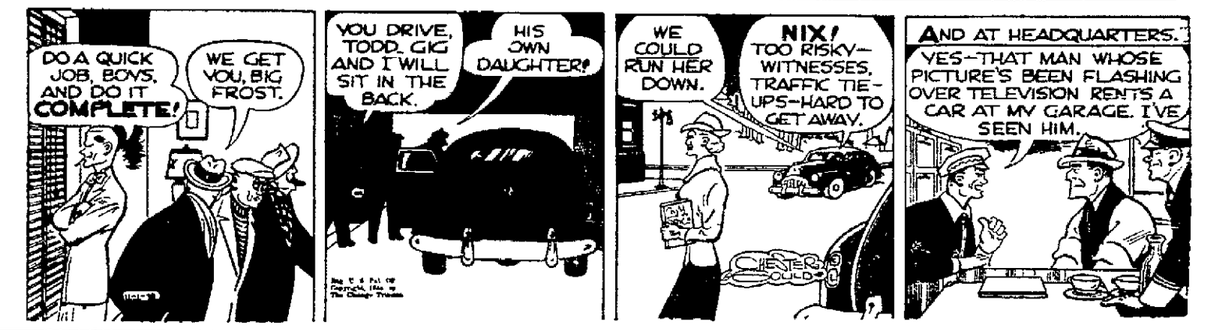
DO A QUICK JOB, BOYS, AND DO IT COMPLETE!
WE GET YOU, BIG FROST.
YOU DRIVE, TODD. GIG AND I WILL SIT IN THE BACK.
HIS OWN DAUGHTER!
WE COULD RUN HER DOWN.
NIX! TOO RISKY--WITNESSES, TRAFFIC TIE-UPS--HARD TO GET AWAY.
AND AT HEADQUARTERS.
YES--THAT MAN WHOSE PICTURE'S BEEN FLASHING OVER TELEVISION RENTS A CAR AT MY GARAGE. I'VE SEEN HIM.
CHESTER GOULD

GASOLINE ALLEY

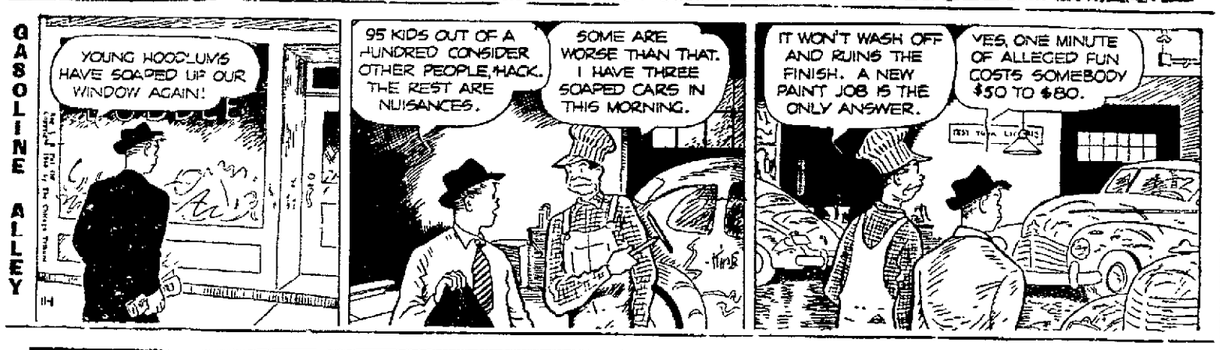
YOUNG HOODLUMS HAVE SOAPED UP OUR WINDOW AGAIN!
95 KIDS OUT OF A HUNDRED CONSIDER OTHER PEOPLE, HACK. THE REST ARE NUISANCES.
SOME ARE WORSE THAN THAT. I HAVE THREE SOAPED CARS IN THIS MORNING.
IT WON'T WASH OFF AND RUINS THE FINISH. A NEW PAINT JOB IS THE ONLY ANSWER.
YES, ONE MINUTE OF ALLEGED FUN COSTS SOMEBODY $50 TO $80.

LI'L ABNER

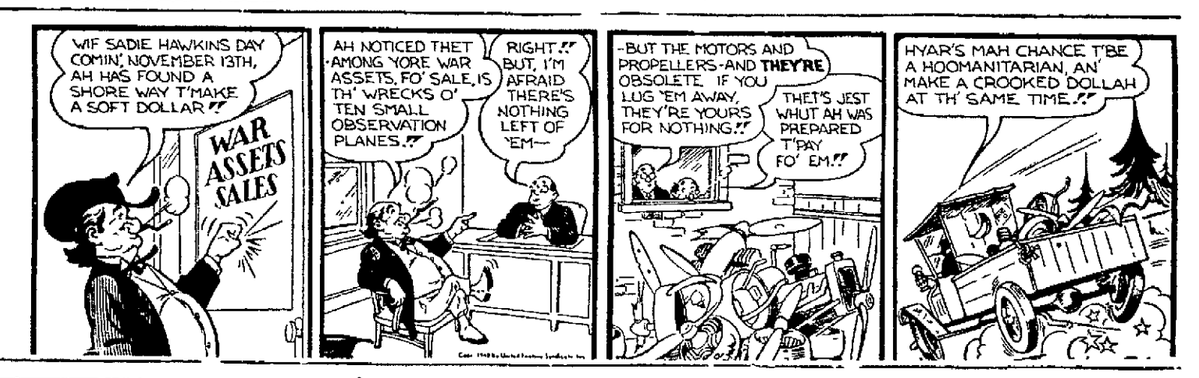
WIF SADIE HAWKINS DAY COMIN' NOVEMBER 13TH, AH HAS FOUND A SHORE WAY T'MAKE A SOFT DOLLAR!!
WAR ASSETS SALES
AH NOTICED THET AMONG YORE WAR ASSETS, FO' SALE, IS TH' WRECKS O' TEN SMALL OBSERVATION PLANES!!
RIGHT!! BUT, I'M AFRAID THERE'S NOTHING LEFT OF 'EM--
-BUT THE MOTORS AND PROPELLERS-AND THEY'RE OBSOLETE. IF YOU LUG 'EM AWAY, THEY'RE YOURS FOR NOTHING!!
THET'S JEST WHUT AH WAS PREPARED T'PAY FO' 'EM!!
HYAR'S MAH CHANCE T'BE A HOOMANITARIAN, AN' MAKE A CROOKED DOLLAH AT TH' SAME TIME.!!

RIP KIRBY

TWO MEN IN A LONDON FOG.. THE HUNTER...
... AND THE HUNTED.
BUT THE FOG IS THICK.. AND THE HUNTED, CRAFTY...
SO THE HUNTER SEEKS A TELEPHONE...
PUBLIC BAR

BRICK BRADFORD

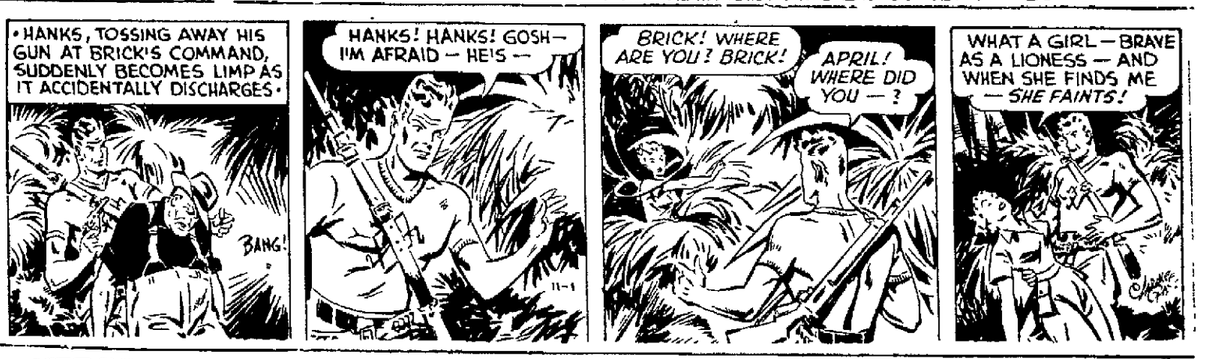
HANKS, TOSSING AWAY HIS GUN AT BRICK'S COMMAND, SUDDENLY BECOMES LIMP AS IT ACCIDENTALLY DISCHARGES.
BANG!
HANKS! HANKS! GOSH--I'M AFRAID -- HE'S --
BRICK! WHERE ARE YOU? BRICK!
APRIL! WHERE DID YOU --?
WHAT A GIRL -- BRAVE AS A LIONESS -- AND WHEN SHE FINDS ME -- SHE FAINTS!

PENNY

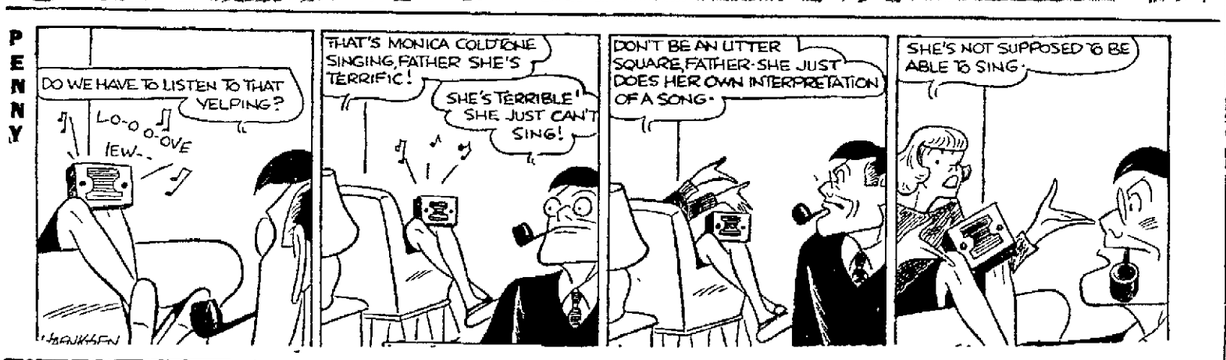
DO WE HAVE TO LISTEN TO THAT YELPING?
LO-O O-OVE
IEW--
THAT'S MONICA COLDTONE SINGING, FATHER. SHE'S TERRIFIC!
SHE'S TERRIBLE! SHE JUST CAN'T SING!
DON'T BE AN UTTER SQUARE, FATHER. SHE JUST DOES HER OWN INTERPRETATION OF A SONG.
SHE'S NOT SUPPOSED TO BE ABLE TO SING.
J. MANKEN

JIGGS

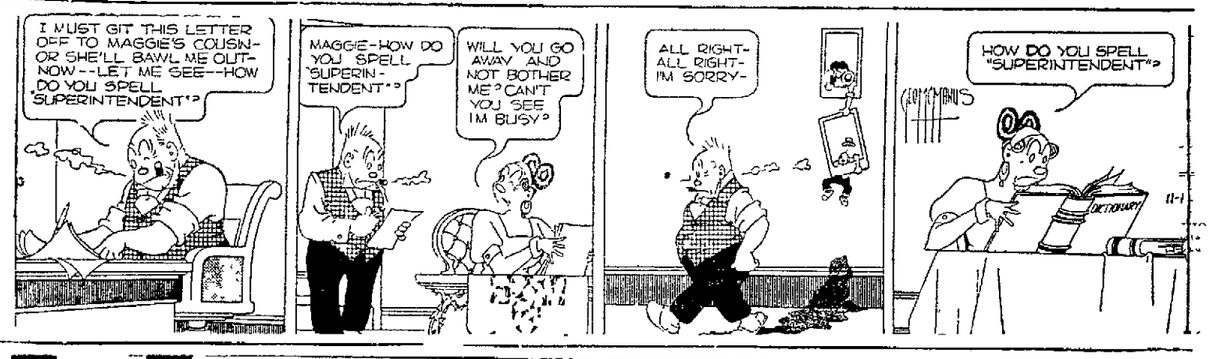
I MUST GIT THIS LETTER OFF TO MAGGIE'S COUSIN--OR SHE'LL BAWL ME OUT--NOW--LET ME SEE--HOW DO YOU SPELL SUPERINTENDENT'?
MAGGIE--HOW DO YOU SPELL 'SUPERINTENDENT'?
WILL YOU GO AWAY AND NOT BOTHER ME? CAN'T YOU SEE I'M BUSY?
ALL RIGHT--ALL RIGHT--I'M SORRY--
HOW DO YOU SPELL "SUPERINTENDENT"?
DICTIONARY
11-1

TILLIE

ROMANCE IS WHAT I WANT
LET ME GLAMORIZE YOU
MR SIMPKINS, I WANT A COMPLETE GLAMOR WARDROBE FOR A YOUNG LADY, RIGHT AWAY!
PLEASE DROP EVERYTHING AND--
IT'S NOT A MATTER OF LIFE AND DEATH--
WORSE! IT'S A MATTER OF LIFE WITH ROMANCE OR WITHOUT IT!
11-1
RUSS WESTOVER

ABBIE AN' SLATS

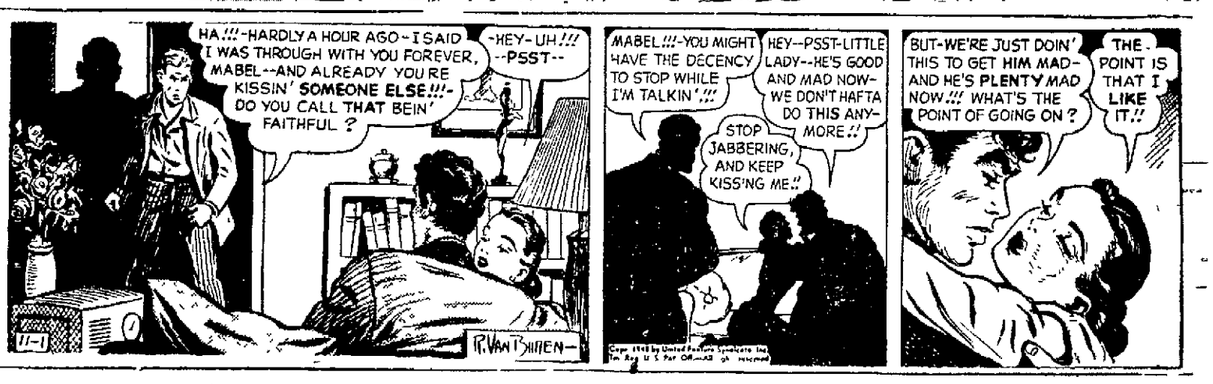
HA!!!--HARDLY A HOUR AGO--I SAID I WAS THROUGH WITH YOU FOREVER, MABEL--AND ALREADY YOU'RE KISSIN' SOMEONE ELSE!!!--DO YOU CALL THAT BEIN' FAITHFUL?
-HEY--UH!!! --PSST--
MABEL!!!--YOU MIGHT HAVE THE DECENCY TO STOP WHILE I'M TALKIN'!!!
HEY--PSST--LITTLE LADY--HE'S GOOD AND MAD NOW--WE DON'T HAFTA DO THIS ANY-MORE!!
STOP JABBERING, AND KEEP KISS'ING ME!!
BUT--WE'RE JUST DOIN' THIS TO GET HIM MAD--AND HE'S PLENTY MAD NOW!!! WHAT'S THE POINT OF GOING ON?
THE POINT IS THAT I LIKE IT!!
R. VAN BUREN

MICKEY MOUSE

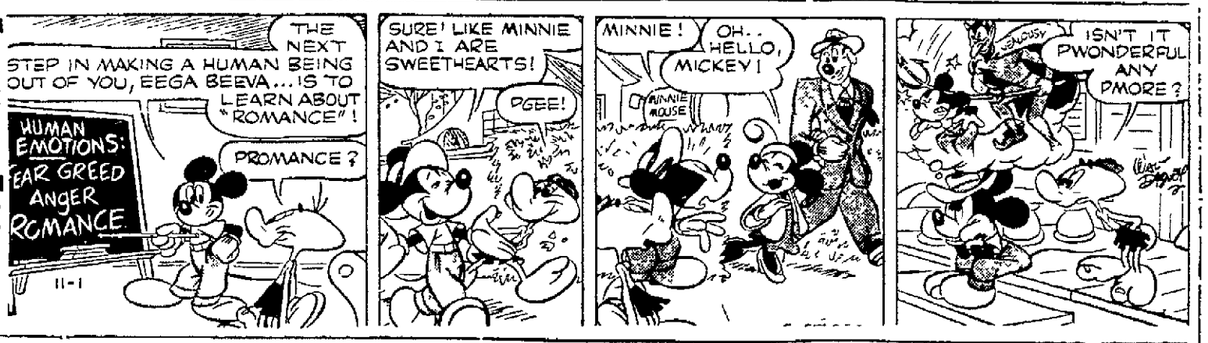
THE NEXT STEP IN MAKING A HUMAN BEING OUT OF YOU, EEGA BEEVA... IS TO LEARN ABOUT "ROMANCE"!
PROMANCE?
HUMAN EMOTIONS: FEAR GREED ANGER ROMANCE
11-1
SURE! LIKE MINNIE AND I ARE SWEETHEARTS!
PGEE!
MINNIE! OH.. HELLO, MICKEY!
MINNIE MOUSE
ISN'T IT PWONDERFUL ANY PMORE?

POPEYE

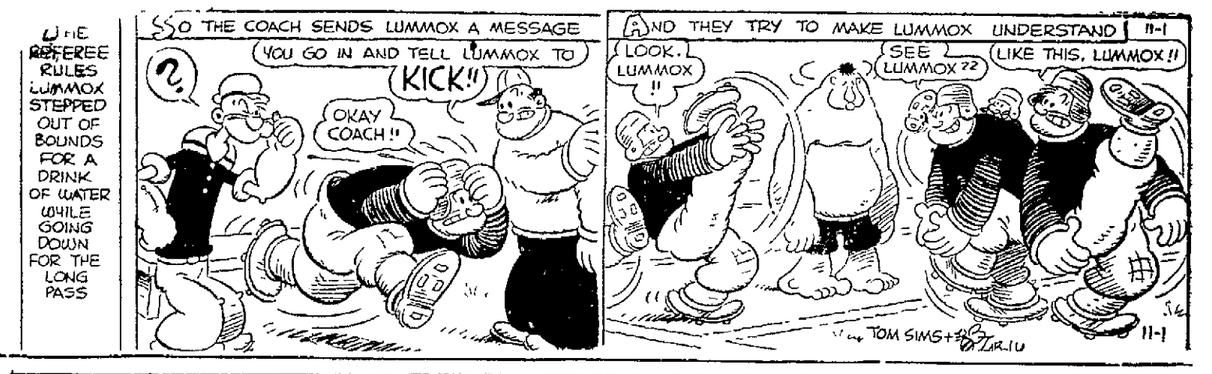
THE REFEREE RULES LUMMOX STEPPED OUT OF BOUNDS FOR A DRINK OF WATER WHILE GOING DOWN FOR THE LONG PASS
SO THE COACH SENDS LUMMOX A MESSAGE
YOU GO IN AND TELL LUMMOX TO KICK!!
OKAY COACH!!
AND THEY TRY TO MAKE LUMMOX UNDERSTAND
LOOK, LUMMOX!!
SEE LUMMOX??
LIKE THIS, LUMMOX!!
TOM SIMS
11-1

THE GUMPS

LATE AGAIN!! WHAT DO YOU THINK I'M RUNNING HERE? A TEA DANCE?!
I'M SO SORRY, SIR--I WAS SLOWED UP BY THE PIM-OUT--
DIM-OUT? WHAT DO YOU THINK I AM? A DIM-WIT?!! YOU HAVE TEN MINUTES TO PUT ON YOUR WORKING CLOTHES AND GET OUT ON THAT DANCE FLOOR--YOU'RE LUCKY I DIDN'T JUST SAY GET OUT!
Y-YES, SIR...
IT'S A WONDER THEY DON'T PUT LIGHTS ON THIS DARK STAIRWAY... WHY, A GIRL COULD FALL AND BREAK HER NECK...
GUS EDSON
11-1

THE NEBS

I WONDER WHAT SURPRISE MAX IS OFFERING?
COMPLETE HAMBURGER LUNCH
MORE TO EAT THAN ACROSS THE STREET... COME IN AND BE SURPRISED
AWCOMON INN
IT MUST BE SOMETHING SPECIAL. HIS CUSTOMERS LOOK TOO HAPPY TO SUIT ME
AT LEAST POTTS IS COMIN' TO EAT HERE
HELL ATTRACT OTHERS THEY KNOW POTTS GETS THE MOST FOR HIS MONEY
THAT SIGN CHANGED HIS MIND I THOUGHT HE COULDN'T READ WITHOUT HIS GLASSES
THAT GUY CAN SPOT A BARGAIN A MILE OFF WITH HIS EYES CLOSED

SUPERMAN

WANTED FOR KIDNAPING, AND UNABLE TO REMEMBER THE INCIDENT BECAUSE OF A MEMORY LAPSE CAUSED BY ENTHOR'S RAY, CLARK KENT DECIDES TO GIVE HIMSELF UP...
ER-I UNDERSTAND YOU'VE BEEN LOOKING FOR ME.
CLARK KENT! I'LL SAY WE'VE BEEN LOOKING FOR YOU!
PRESENTLY...
MEMORY LAPSE-YAH! VERY CONVENIENT. BETTER CONFESS, KENT.'
BUT IT'S TRUE! I DON'T KNOW WHERE CAMPER IS! I'M AS ANXIOUS TO FIND HIM AS YOU. MAYBE I ABANDONED HIM SOMEWHERE-
-AND FORGOT HIM. SO HE MIGHT BE HURT-OR STARVING!
OR MAYBE DEAD-EH, KENT?
GOSH-YOU MEAN-I-I-MIGHT BE A MURDERER?

NANCY

AW--- DON'T WASTE YER TIME ON THOSE DUMB SPARROWS
ZOO
LOOK AT DAT OWL--- THE WISEST OF ALL BOIDS
WELL--- IF HE'S SO WISE
---AND THEY'RE SO DUMB---
WHAT IS HE DOING IN THERE?

NEWSPAPERARCHIVE®
NEWSPAPERARCHIVE®

Know Your Candidates

Clerk and Recorder Seek Re-election

D. D. OREWILER

The Democratic candidate for county recorder, D. D. Orewiler, is running for re-election. He is completing his first term in that office. Orewiler, a native of Richland county, is a former superintendent of streets for the city of Mansfield, holding that post for two years . . . He was with the state highway department 17 years . . . Lives on Mt. Zion road in Mifflin township . . . Member of park groups in Mansfield and the Mt. Zion Lutheran church . . . Married and has four children.

★

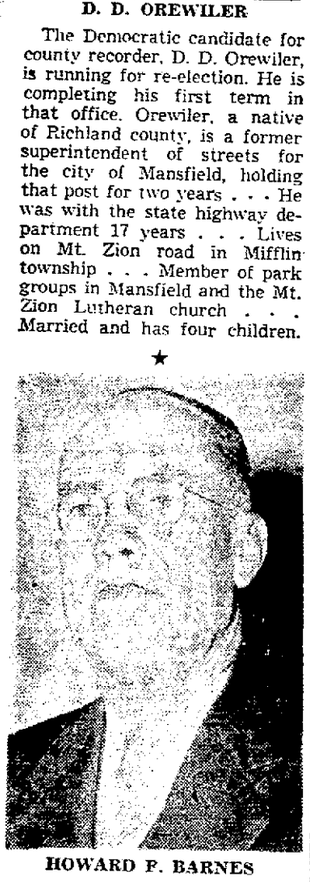

HOWARD P. BARNES

Howard R. Barnes, Republican candidate for county recorder, has lived in Mansfield for the past 26 years. Formerly, Barnes was employed as a driver's license examiner for the state highway department. Previously, he was in the tire business here for 17 years. Presently, he is employed as a carpenter. . . . A member of the American Legion, Veterans of Foreign Wars, Masonic bodies, and the Eagles. Married, has one daughter, and resides at 271 Rowland avenue.

HOWARD WENNING

Howard Wenning, Democratic candidate for clerk of courts, seeks re-election to that post. He has served as clerk of courts for two terms. . . . Previously, was recorder from 1935 to 1941. Wenning has lived in Mansfield since he was four years old, coming here from Crestline. He has been successively a druggist and a restaurateur, before winning election to political office. . . . A graduate of Ohio Northern university where he received a degree in pharmacy. . . . A member of St. Luke's Lutheran church, the Eagles, Masonic lodges, University club, and Sigma Pi fraternity. Married. . . . Has one son and lives at 481 Woodward avenue.

EDWARD R. FRIDAY

Edward R. Friday, secretary-manager of the Mansfield Metropolitan Housing authority, is the Republican candidate for clerk of courts. Friday, a veteran of World War II, saw five years service and participated in the invasion of France. . . . Was released with the rank of major. Before army service he was employed from 1932 to 1941 at the Westinghouse plant. . . . A member of the Amvets, American Legion, the Masonic lodge, Moose, Elks, Chamber of Commerce and the Coolridge Country club. . . . Married and has three children. Lives on Westlawn drive in Springfield township.

LORAIN TOPS FUND

LORAIN — (AP) — This city's Community Chest campaign for $125,000 has gone over the top by $135.

THIEVES STEAL TITLES

HILLSBORO — (AP) — Police all over Ohio were asked today to watch for 65 automobile certificates of title stolen from the office of Highland County Clerk Harold D. Mason over the week end.

Girl Scouts Get Badges

Members of Girl Scout troop 30 and their mothers attended a Girl Scout Court of Awards followed by a mothers' tea at the home of Mrs. Charles Pence, Michigan avenue, Friday afternoon.

Badges were awarded to the girls for sewing, needlecraft, design, garden flower, handywoman, housekeeper, poultry raiser, hostess, bibliophile, cyclist, photography, child care, my community and tree finder.

Shurlene Scheurer, Luann Noble, Carolyn McElhaney, Shirley Steward, and Shirley Parker were awarded five-year pins.

The girls displayed aprons they had made for their mothers and a layette they helped to make and assemble for a clothing kit. Also displayed was an afghan knit by troop members.

Movies were taken and tea was served at a table decorated in Halloween colors.

IF YOU HAD A NECK AS LONG AS THIS FELLOW AND HAD
SORE THROAT DUE TO COLDS
ALL THE WAY DOWN
TONSILINE
SHOULD QUICKLY RELIEVE IT
BUY A BOTTLE TODAY!
AT ALL GOOD STORES

Having a Pad and Pencil Handy -- By Your Telephone Is Just Common Sense!

BACKACHE

For quick comforting help for Backache, Rheumatic Pains, Getting Up Nights, strong cloudy urine, irritating passages, Leg Pains, circles under eyes, and swollen ankles, due to non-organic and non-systemic Kidney and Bladder troubles, try Cystex. Quick, complete satisfaction or money back guaranteed. Ask your druggist for Cystex today. —Adv.

SPEEDY HEADACHE RELIEF!

What a joy it is to use Capudine for simple headache and neuralgia. It not only relieves the pain, but also allays the resulting upset nerves. Acts quick because it's liquid. Try Capudine. Use only as directed.

THANKS TO CAPUDINE

SELECT YOUR CHRISTMAS GIFTS NOW!

See our wide selection of gift suggestions. Gifts that are both beautiful and reasonable. Lay them away until you are ready.

Jewelry -- Watches
Silverware

LAUBSCHER'S JEWELRY

Basement Citizens Bank 4 and 6 E. Third St.

SEARS ROEBUCK AND CO.

Save!

Heating Equipment Sale

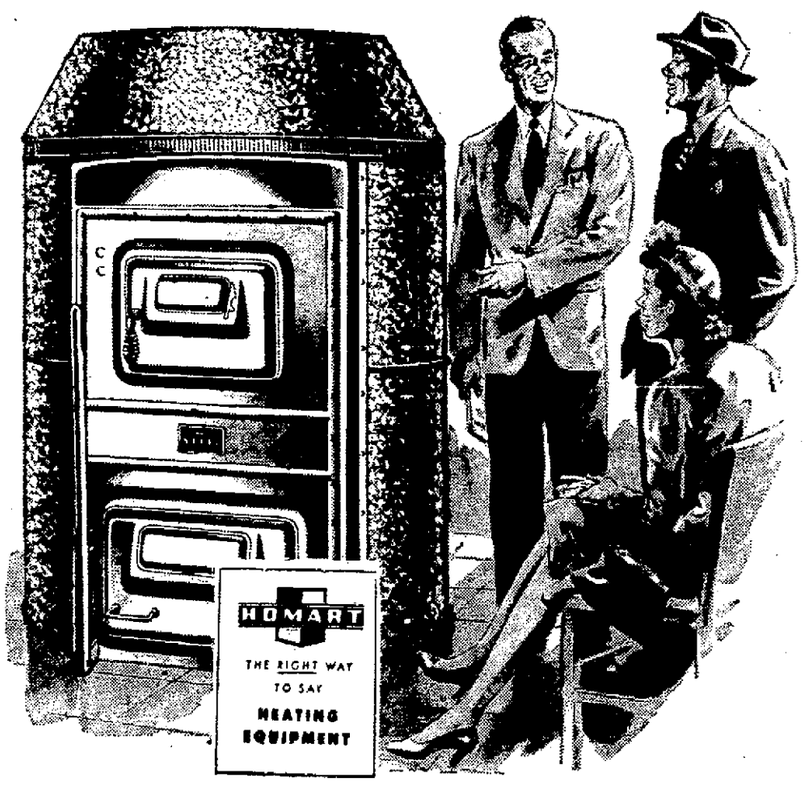

Reg. $162.50
22-INCH HOMART STEEL FURNACE
Sale Priced!
$149.50

Rugged steel furnace! One dust-tight electric welded unit, large combustion space. Ideal for use with oil burner, stoker, or forced air blower.

Immediate Installation!

Make Your Purchases On Sears Easy Payment Plan

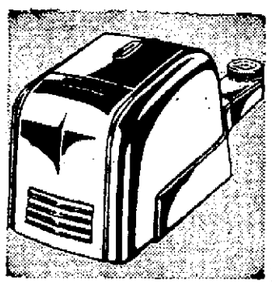

1949 Homart Stoker
Save! $219.50

Say goodbye to basement grief! Install a Homart now. Many exclusive time-saving features. Easy to fuel.

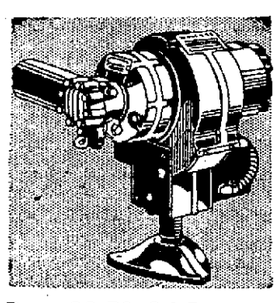

Reg. 99.50 Oil Burner
With a New Fuel Mixer
Save! $89.50

Converts your furnace or boiler into an automatic oil burning system for clean, efficient, trouble-free operation.

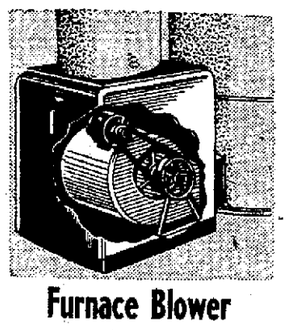

Furnace Blower
Save! $79.50

Filters dust, dirt, pollen from the air, forces warm air to every corner. Rubber mounted blower wheel. For all warm air furnaces.

Damper Regulator
Save! $33.50

Save steps, fuel, money! Allows one setting for day, another for night. Motor, chains, pulleys, instructions.

9-In. Smoke Pipe
$1.35
2 Ft. Length.
9" Elbow ..$1.20
9" Angle 85c

Boiler Compound
49c

Rids grease, oil from new boilers, scales from old. 8-oz. can prevents scale, rust.

Furnace Cement
21c

Makes gas-tight joints in furnaces, boilers. Repairs cracks. Easily applied.

INSTALLATIONS and FINANCING ARRANGED FOR

SPECIAL!
Homart
Air-Conditioned Furnace

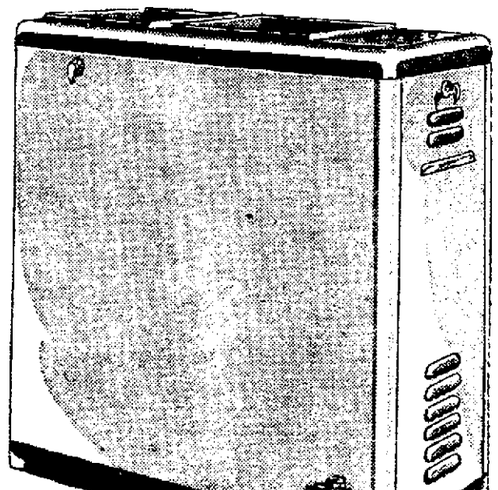

● Gas Fired
● 130,000 B.T.U.

$378.50

At Sears — Easy Terms

Heats, humidifies, filters, circulates air, gas fired. it eliminates dirt, ashes. Quiet, safe, complete with automatic controls.

Immediate Installation!

"Satisfaction guaranteed or your money back" SEARS

"ON THE SQUARE"
Phone 4257-6

Ritz
A Skirball Bros. Theatre
TODAY AND TUES.

— Plus 1st Run Western —
ALLAN "ROCKY" LANE and His Stallion BLACK JACK
CARSON CITY RAIDERS

—Election Returns—

Attend our shows tomorrow night and hear the election returns as well. Throughout the evening results of national, state, and local interest will be given for the convenience of our patrons.

NOW
·PARK·

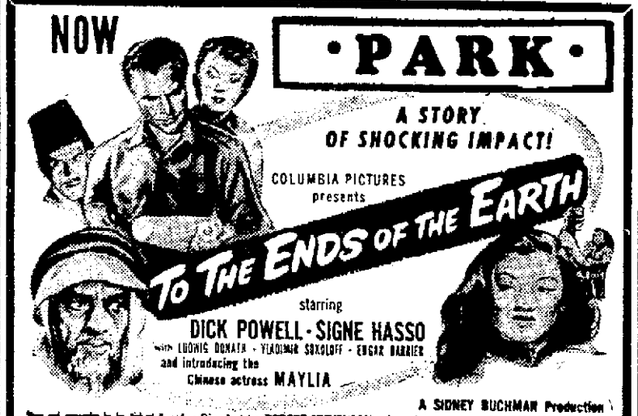
A STORY OF SHOCKING IMPACT!
COLUMBIA PICTURES presents
TO THE ENDS OF THE EARTH
starring
DICK POWELL · SIGNE HASSO
with LUDWIG DONATH · VLADIMIR SOKOLOFF · EDGAR BARRIER
and introducing the Chinese actress MAYLIA
A SIDNEY BUCHMAN Production
Directed by ROBERT STEVENSON

PLUS—"ROAD TO THE BIG HOUSE"

MADISON
A Skirball Bros. Theatre

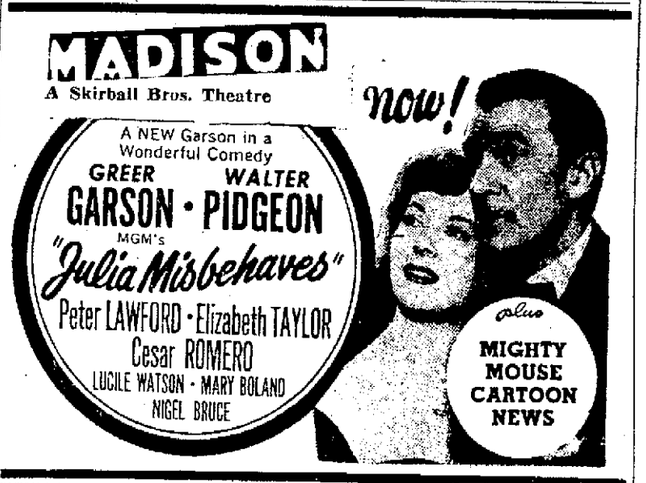

TONITE! Musical Comedy Hit!
DAN DAILEY • NANCY GUILD IN
"GIVE MY REGARDS TO BROADWAY"
SELECTED SHORTS

Individual Speakers In Each Car
Close Windows If You Wish
MIDWAY AUTO THEATRE
With Single Ramps There Are No Parking Worries

Just a Few Minutes Out Mansfield-Ashland Road

WARNER BROS. OHIO NOW!
FUNNY? WOW!
As Gary Fumbles Through Everyday Life!

GARY COOPER
ANN SHERIDAN
in
"GOOD SAM"

Corner East 3rd at Diamond
RINGSIDE
Princess Kaiama, M.C.
Presents
BOB FAUST
Magical Moments
MARY ZARLINGTON
Dancing Doll
LEILA SORELLA
Character Dancer
Make the Ringside Your Rendezvous
Music By
WILLIE KAIAMA, NATIVE HAWAIIAN AND HIS ORCHESTRA
"A Show Within a Band"

TELEVISION
SPORTS PROGRAMS
K. & D.
29 East Fourth

ARROW CAB
4211-6
or
1511-6
13 East Dickson

C. R. NEVENS*

N.Y. department store salesman switched to Calvert Reserve because he's found it always makes mellower Manhattans.

*of 400 East 58th St., New York, N. Y.

CALVERT RESERVE Blended Whiskey—86.8 Proof—65% Grain Neutral Spirits. Calvert Distillers Corp., New York City

IT'S TIME TO SHINE WITH...
GRIFFIN A·B·C WAX SHOE POLISH 10¢
THE SHINE THAT STAYS!
because it has a hard-wax finish
GRIFFIN
BLACK · BROWN · TAN · OXBLOOD

CATALINA NITE CLUB
Welcomes You to Our
ELECTION NITE PARTY
Dance to
Lin Armstrong
and His COMBO
Fun Galore

GREYSTONE NITE CLUB
Gorgeous Gala Floor Shows
THREE TIMES NIGHTLY
9:30 P. M. 11:30 P. M. 1.30 A. M.
The finest spritely entertainment in the Show World —Comic, Exotic, Refreshing.
Monday Through Thursday 25c
Friday and Saturday 35c
Dance to Kenny Hoffman and His Band
Willis C. Wappner, Mgr.

NEWSPAPERARCHIVE®
NEWSPAPERARCHIVE®

One of Four Top U. S. Generals Will Head 7-Power Alliance

French Ask U. S. Head For Pact

Gen. Marshall First Choice

WASHINGTON —(INS)— Top military and diplomatic sources indicated today that one of four American generals will lead a seven-power North Atlantic defensive alliance against Communism.

The four are General of the Army George C Marshall now secretary of state; Gen J Lawton "Lightning Joe" Collins, vice chief of staff Gen Mary Clark, commander of the Sixth army, and Lt. Gen. Walter Bedell Smith ambassador to Russia

The seven-power alliance is still in the planning stage Five European nations—Britain, France, Belgium, the Netherlands and Luxembourg—have formed a western European union, with the tacit blessing of the United States.

These five nations have now asked the U. S. and Canada to join, and official sources hold little doubt that the seven-power alliance will definitely develop.

British Field Marshal Sir Bernard Law Montgomery is now military leader in the five-power union, but he was named over the protests of the French, unofficially voiced by Gen Charles De Gaulle

As a result a French general was mace second in command to Montgomery

But the French have indicated they would prefer an American general should the United States join the pact The other nations are reported to have agreed.

Marshall was the first general suggested because of his experience as chief of staff during the war and as secretary of state He still is an outstanding candidate, but he has reached retirement age, and was called out of retirement for his diplomatic duties.

Collins is a comparatively young officer who has risen fast in the military field A division and then a corps commander during the war, he is noted for his repeated success in offensive battle and for his brilliant tactics

Chief of Staff Gen Omar Bradley, is a possibility, but most observers believe he will be retained to direct U S forces

Pay Honor To Masons

A dinner meeting honoring the 25 and 50-year members of Venus lodge No 152, F & A M, will be held in the Masonic Temple Thursday night

A dinner for all Venus lodge members will be served at 6 30 in the temple dining room

Following the dinner 50-year grand lodge jewels will be presented to the following members.

J. Clarke Custer, Jesse O. Byers, William Dice George A Mead, W E Shane, and Dr J. L. Stevens

Other members who have already received their 50 year jewels will be honored They are, with their years of service Ira F Penfrock 58 Jacob Newman 56 John C Carroll 55 and L R McIntire, 55

The following members will receive 25-year pins Harry Calhoun, H W Freeburg H W Frye W A Haas J Merton Holcombe John S Jones C L Lisle Joseph Mockbin H M Oswalt Hugh Parry E M Roth Herman Spees, Henry S Thom and Charles Witchey

The Master Mason degree will be conferred on one candidate in the lodge room at 7 30 The degree will be given in ancient form similar to the way it is presented at the Memorial day service

Purse Stolen

Mrs John Sheldon 98 Bowman avenue reported to police yesterday that her purse containing $7 in cash and $10 worth of personal belongings was stolen from her unlocked car while the auto was parked in a driveway 203 Raymond, sometime last night

Movie Clock . . .

MADISON — "Julia Misbehaves," 1 30, 3 30, 5 30, 7 30 and 9.30 p m

PARK — "Road to the Big House," 1 30 4 45 and 8 00 p m, "To the Ends of the Earth," 2 54, 6:10 and 9 26 p m

RITZ — "Romance On the High Seas," 1 30, 4 13, 6 56 and 9:39 p m Carson City Raiders," 3 13, 5 56 and 8 p. m.

Deaths In Area

Fulton School Teacher Dies In Hospital

MT GILEAD — Mrs Lena Rinehart Skinner 46 of Fulton, died at 11.45 a. m. Saturday in White Cross hospital, Columbus, following an optical operation Mrs Skinner had been teaching the first two grades in the Fulton school and was born on May 3, 1902 in Sparta

Services will be at 2 p m tomorrow in the Fulton Methodist church with Rev Dennis, of East Liberty, assisting the Fulton pastor, Rev S M Beatty, in officiating Burial will be in Bloomfield cemetery at Fulton in charge of the Curl mortuary The body will be taken to the residence at 10 a m tomorrow and to the church at 2 p m

★

MRS BESSIE C GINTER

SHELBY—Mrs Bessie Carrie Ginter 80 local resident, died at 5 a m yesterday in Shelby Memorial hospital following an illness of one year Mrs Ginter, a member of the Lutheran church at Hicksville, O, had been a resident here for the last 30 years

Rites will be held at 2 p m Wednesday in the Barkdull funeral home here with Rev D B Young, pastor of First Lutheran church here, officiating Burial will be in Oakland cemetery here

Pope Pius Hits Reds

VATICAN CITY —(AP)— Pope Pius XII reaffirmed yesterday the Roman Catholic church's opposition to totalitarianism.

He spoke to 1,000 auto workers from Turin and Rome at the summer Apostolic palace at Castel Gandolfo

The Pope assailed those who, in declaring that their own system is the only one truly social do not defend the personal dignity of the worker but make of his productive capacity a simple object of which society disposes at its will '

He said religion is the true guarantee of the dignity of the worker '

EARLS NEW POST — Miss Mary Lou Seibert, Mansfield, is the new case worker for the Richland county Child Welfare board It was pointed out today that she is filling a new job and does not take a post previously held by Mrs Laura Reece, Children's home matron, as were reported Miss Seibert will make calls outside the office while Mrs Reece will continue to supervise case work in the office

Believe It or Not! by Ripley
VOTE! VOTE AS YOU PLEASE BUT VOTE!
THE FIRST BALLOT WAS AN OLIVE LEAF USED BY THE ANCIENT GREEKS
BE SURE AND VOTE
BECAUSE . .
ONE VOTE ELECTED JOHN Q ADAMS PRESIDENT
ONE VOTE ELECTED THOMAS JEFFERSON PRESIDENT
ONE VOTE ELECTED RUTHERFORD HAYES PRESIDENT
ONE VOTE ENACTED MILITARY CONSCRIPTION in 1941
ONE VOTE MADE CALIFORNIA A STATE
ONE VOTE MADE WASHINGTON A STATE
ONE VOTE MADE OREGON A STATE
ONE VOTE MADE TEXAS A STATE
ONE VOTE MADE IDAHO A STATE
ONE VOTE BEHEADED CHARLES I of England
ONE VOTE ELECTED OLIVER CROMWELL
ONE VOTE MADE FRANCE A REPUBLIC in 1875 AND ENDED IT in 1940
ONE VOTE PLACED GEORGE I ON THE THRONE
PROOF OF THE ABOVE STATEMENTS WILL BE MAILED ON RECEIPT OF A STAMPED AND SELF-ADDRESSED ENVELOPE
POLLS
Ripley

Girl Scouts Asked to Perform Special Duties In Scout Week

Today is Homemaking day for all Mansfield Girl Scouts and Brownies The day is part of the celebration of Girl Scout Week which opened in Mansfield with a Scouts' Own program Saturday.

In observing Homemaking day today every Girl Scout and Brownie is expected to do something special for her home

Tomorrow will be Citizenship day with every Brownie and Girl Scout providing some services to her school, neighborhood, and community

Health and Safety day will be observed Wednesday On this day Scouts are to watch for hazards and either eliminate them or call them to the attention of the proper authorities.

Thursday is International Friendship day International friendship is the general theme of the entire observance of Girl Scout Week in Mansfield Scouts will work on clothing kits to be sent overseas

Arts and Crafts day will be observed Friday Scouts who have started a project in this field will continue work on it Others will begin work on badges

Saturday will be Out-Of-Doors day Mansfield troops are arranging outdoor gatherings such as hikes cook-outs and nature walks for this day

The week will be climaxed with an open house Sunday from 2 30 to 4 30 at the Town House, Girl Scout headquarters, 17 South Franklin avenue Exhibits of Girl Scout work will be on display All parents, leaders, and interested persons are invited to attend The open house is being sponsored by the Mansfield Girl Scout Council

New York Stocks

(1 P M Quotations Furnished by Vercoe & Company)

Allied Stores	7¾
American Rolling Mill	39
American Tel & Tel	153
Anaconda Copper	35¼
Atch Topeka & Santa Fe	117
Baltimore & Ohio RR	34
Bethlehem Steel	99
Canadian Pacific RR	14¼
Chesapeake & Ohio RR	38
Chrysler Corp	61
Clark Equipment	36⅜
Columbia Gas & Electric	15
Consolidated Edison	24⅝
Continental Motors	6
Curtiss-Wright Corp	10⅜
DuPont deNemours	161
Eastman Kodak Co	44
Electric Auto-Lite	46
Erie Railroad	15
Firestone Tire & Rubber	40⅜
General Electric	42⅞
General Motors	65⅞
General Tire & Rubber	22½
Goodyear Tire & Rubber	48
Graham Paige Motors	3
Industrial Rayon	47¼
International Harvester	30⅛
International Telephone	12¼
Kennecott Copper	60⅞
S S Kresge Co	38
Kroger Groc & Baking Co	47¼
Loew's Inc	15⅝
R H Macy & Co	19
Glenn L Martin Co	12¼
Mathieson Chemical	19⅛
Montgomery Ward & Co	54¾
Nash-Kelvinator	18⅝
National Biscuit	31¾
National Dairy Prod	29⅛
National Distillers	19
New York Central RR	16
Ohio Oil Co	36⅞
Packard Motor Car	4
Pan American Airways	9⅝
Paramount Pictures	22
J C Penney Co	44
Pennsylvania RR	19
Pepsi Cola	9
Procter & Gamble	66
Pure Oil Co	30
Radio Corp of America	17⅛
Republic Steel Corp	33
Schenley Distillers Corp	25
Sears Roebuck & Co	42¾
Southern Pacific RR	30⅝
Standard Oil of Indiana	46
Standard Oil of New Jersey	80
Standard Oil of Ohio	27⅞
Studebaker Corp	25
Texas Company	60
United Airlines	13½
United Aircraft Corp	27½
United States Steel	84⅝
Warner Bros Pictures	11
Western Union A	14¼
Westinghouse Electric	28⅛
Wilson & Co	12⅛
Woolworth Co	45⅜
Youngstown Sheet & Tube	35¼

CURB STOCKS

Cities Service—Common	5⅝
Electric Bond & Share	14⅜
Ohio Brass B	41
Sterling Inc	5½

UNLISTED STOCKS

Mars Tire & Rubber	bid 21 asked 27
Tappan Stove	bid 23 asked 25½

Two Drown as Plane Crashes In River

ASHLAND Ky —(INS)—Motor failure while stunt flying was blamed today for the deaths of Walter Johnson and his son, Walter jr, when their plane crashed into the Ohio river, near Ashland Authorities said their plane failed to pull out of a "loop"

Both occupants drowned when their safety belts remained hooked

Proves Wonderful For Itching Skin!

To promptly soothe itching, and aid healing of Eczema, Rashes, Psoriasis, Ringworm, Pimples and similar surface skin and itchy scalp irritations —apply Zemo. This Doctor's highly medicated invisible Zemo liquid is backed by amazing record of success. Greaseless! Stainless! For stubborn cases use *Extra Strength* Zemo.

ZEMO

Mother... BE MEDICALLY WISE ABOUT **COUGHS**

Piso's the modern cough formula contains cough-loosening ingredients prescribed by thousands of doctors! First pleasant spoonful eases distressing throat tickle Also acts internally to loosen and relieve bronchial coughs due to chest colds For medically wise cough relief for young and old, get Piso's (Pie-sōz)

PISO'S FOR COUGHS DUE TO COLDS

We Can Serve Your Every Need

A complete banking service is offered by this modern bank Consult with us at any time regarding your financial problems

AUTO LOANS

THE CITIZENS NATIONAL BANK & TRUST CO.

Main at Third

Member Federal Deposit Insurance Corp.

TIMELY ANNOUNCEMENTS

See Ross Weekly

170 EAST THIRD ST Motorola, Stromberg-Carlson Motorola, Emerson Admiral and RCA radios Any models FM AM and television Also costs about installing aerials of all types

All Mansfield banks closed Nov 12 now

THEODORE LUTZ the present city auditor requests your support for election a second term Courteous and capable service Republican candidate Pol Adv

Elect C M Cuthbertson sheriff Pol Adv

Offices of D S Woodcock will be located at 55 Sturges Avenue after November 1 By appointment only

My office is moved to 55 Sturges avenue Dr R W Wolford M D

Judge Putnam

Is the only candidate for Court of Appeals, who is a war veteran and has 12 years experience as Judge of the Common Pleas Court (Pol. Adv.)

Attention Voters:

PRECINCT A Ward 4 will vote at the Taylor residence at 74 Parker street instead of the Edwards Locker garage at 108 Harker street

PRECINCT E Madison township will vote at Wise garage on Olivesburg road at O S R gate instead of Thompson garage, Olivesburg road at O S R gate

PRECINCT F Madison township will vote at C C C Billiards at 711 Bowman street instead of Rene Metal Products Co at 807 Bowman street

PRECINCT G Madison township will vote at Roseland school instead of Helen's Tavern at 1400 Springmill road

PRECINCT H Madison township will vote at Roseland school instead of Frank Cave's office at 1177 Springmill road

PRECINCT I Madison township will vote at State Highway garage on West Fourth street instead of Hamman Rest Home on West Fourth street road

Richland County Board of Elections
Thos R Zeigler Clerk.

Elect John C Friday for commissioner (Pol Adv)

Schlatter's Cabinet Shop open as usual.

Dewey Big Favorite

(Continued From Page 1)

sas, Maine, Maryland, Massachusetts, Michigan, Nebraska, New Hampshire, New Jersey, New York, North Dakota, Ohio, Oregon, Pennsylvania, South Dakota, Vermont, Virginia, Washington, Wisconsin and Wyoming He is reported ahead in Florida and Montana. These states have 349 electors.

Truman is winning in Arizona, Arkansas, Missouri, North Carolina, Oklahoma, Rhode Island, Tennessee (10 electors only) and Texas. This totals 89 electors.

Thurmond appears a winner in Alabama, Louisiana, Mississippi and South Carolina, plus two electors in Tennessee. The total: 40 electors.

Seven states remain battleground. They are Georgia, Kentucky, Minnesota Nevada, New Mexico, Utah and West Virginia, with 53 electors All but Georgia may go either way. Best authority says Georgia will fail to elect any ticket, thus throwing the naming of electors to the legislature

GOP HOUSE

There is no question about a Republican House. However, the GOP may have a smaller majority than in the current House Best estimates indicate the GOP will control it by between 35 and 55 votes with about ten House seats, which can go either way, determining the final outcome

In the Senate, the exact outcome is much more doubtful except that the Republicans cannot get less than a 48-48 tie. This would enable the next vice president, Earl Warren, casting a decisive vote to break all ties, even on the question of organizing the Senate.

The Republicans have 33 holdover senators and elected Margaret Chase Smith in Maine last September They appear certain of electing fourteen Republicans Tuesday

This Funny World . . .

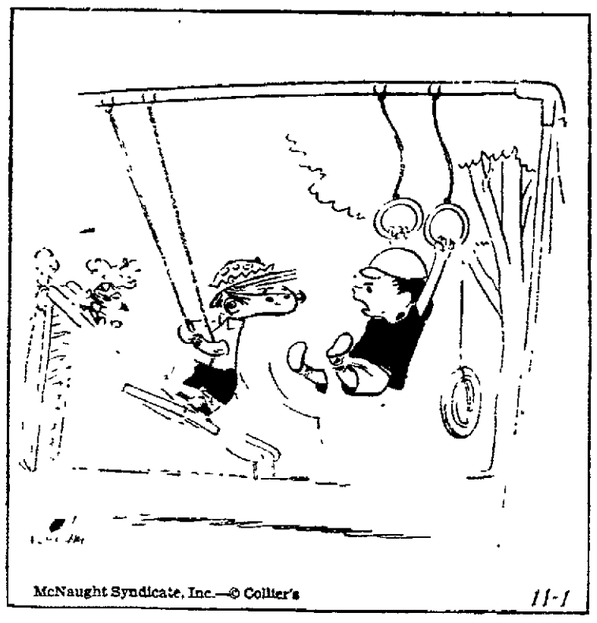

McNaught Syndicate, Inc.—© Collier's 11-1

"Have they started feeding you that line about childhood being the happiest years of your life?"

Legion Flays Red Trends

"Communism in the American Legion and Why it Must Be Combated" was discussed yesterday by State Commander Carl Smith of the American Legion at the Fifth district Legion conference at Wellington Fourteen members from Mansfield posts attended the meeting.

Dwight McCullough, chairman of the Legion national defense committee here, and Ralph Hughes, chairman of the junior activities, gave reports

The Fifth district of the American Legion represents 12 counties of Northcentral Ohio Winter conference of the district will be held in January at Fostoria

William Mead Keeps State Society Post

William Mead, Mansfield, was retained as secretary-treasurer of the Ohio Society for Crippled Children at the group's meeting yesterday in Columbus

James A Hewitt, of Elyria, was elected president He succeeds Dr Walter Zaugg, of Bowling Green, who was named first vice president Halsey W. Taylor, of Warren was named second vice president

DEAD STOCK WANTED

Cows-$5.00; Horses-5.00; Hogs-$1.50 cwt. According to Size and Condition
All Stock Promptly Removed Large and Small

CALL COLLECT Mt. Gilead 54
HENKLE FERTILIZER CO., Mansfield, O.

FAST SANITARY SERVICE

Vote for
CLIFFORD L. MITCHELL
Democratic Candidate
Representative To General Assembly
Former County Commissioner and Member of the State Board of Agriculture and the First Lutheran Church

I Stand for Sound Legislation, Placing Principle Before Partisan Politics

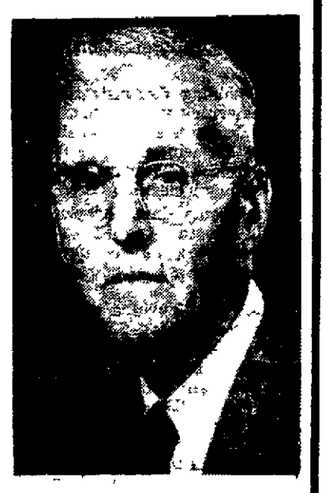

(Pol Adv)

VOTE TO PROMOTE COMMON PLEAS JUDGE

JOHN H. LAMNECK

To the Court of Appeals

Qualified By Twenty-Four Years of Continuous Service On the Probate, Juvenile and Common Pleas Court Benches.

Paid Political Advertisement

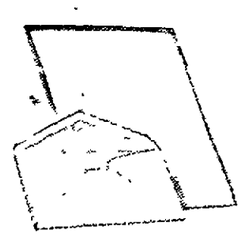

An Open Letter to Citizens of Mansfield

Mansfield, Ohio
November 1st, 1948

Mr. Dear Mr. and Mrs. Mansfield:

As every public-spirited citizen realizes, two departments essential to the welfare of any community are a well-trained and equipped Police and Fire Department. To maintain these departments requires personnel of the highest standing, of good moral character and, at least, an average education. To obtain such personnel there must be some inducement—at least a living wage.

One of the main requirements for all members of these two departments is that the members must be well dressed and neat appearing at all times. In the City of Mansfield the Police and Firemen are required to purchase and maintain their own uniforms. Because the cost of these uniforms has almost tripled in the past several years, this requirement adds weight to the already heavy burden of higher living costs.

The Mansfield Police and Fire Departments have always maintained a fine reputation with other mutual organizations in the State of Ohio. All members of these departments pledge to keep this standing for the City of Mansfield.

We are asking you—the Citizens of Mansfield—to help us maintain this record. We will appreciate your support and VOTE for the POLICE and FIREMAN'S SALARY ORDINANCE.

Nov. 2nd, 1948

Sincerely Yours,

Police and Firemen's Salary Ordinance Committee

(Political Advertising)

400 Attend Church Rally

Approximately 400 persons heard Rev Louis A. Valbracht, pastor of St. John's Lutheran church, Zanesville, last night stress the need for hating evil wherever it is found.

He spoke at the 15th general rally in the Mansfield area of the anniversary of the birth of Lutheranism 413 years ago.

The rally was held at the First Lutheran church with Rev. John Kindsvatter, of the Lutheran association, serving as liturgist.

Anthems were sung by the choir of the First Lutheran church under the direction of A Lemoine Derr

Home Damaged

One engine from the Central fire station was called at 11 30 a m today to extinguish a fire which destroyed an upholstered chair and scorched the woodwork in the home of Jack Forschler, West Fourth street road Cause of the fire was undetermined.

MANSFIELD GRAIN

The following prices are being paid to farmers by Honegger-Hanley Mills Inc, and Lantz Milling Co

Wheat No 2 red $2 15 per bu
Corn No 2 yellow $2 00 per cwt
Oats No 2 32 pounds 75 per bu.

How Dr. Edwards' Helps Constipated Folks!

For years Dr. Edwards relieved patients bothered by constipation with his famous Dr. Edwards' Olive Tablets—now sold by all drugstores. Olive Tablets are *mild, gentle* but oh—*so thorough!* Olive Tablets act on BOTH upper and lower bowels to produce more *natural-like* movements. No griping. Just *complete satisfaction.* Buy today! 15¢, 30¢. —Adv.

NEWSPAPERARCHIVE®
NEWSPAPERARCHIVE®

Conservation Leaders Laud Dr. Sears' Work

BUCYRUS — Ohio conservation leaders honored Dr. Paul B. Sears, Bucyrus native and now chairman of the botany department at Oberlin college, in a ceremony conducted at Dr. Sears' 259-acre farm, located five miles southwest of here.

A certificate "in recognition of outstanding forestry practice" was presented to Dr. Sears, who is widely known as an author of several books on conservation, by Dr. Edmund Secrest, director of the Ohio experiment station at Wooster.

Additional conservation officials attending the public dedication ceremony included Tom Kennard, state director of soil conservation service, and Dr. H. C. Ramsower, director of extension service at Ohio State university. The ceremony was in charge of representatives of the Ohio Forestry association and the Ohio Division of Forestry.

Three years ago Dr. Sears turned over the 65-acre woods on his farm to the Wooster station, which marked it for harvest cut, improvement and cultural measures. Special precautions were taken to prevent damage by grazing, fire, insects and disease.

The Sears' farm is managed by the Farm Management corporation, of Irwin, O., with the actual farming being done by tenants.

Group to Observe 10th Anniversary

SHELBY — Our Lady Of The Rosary circle of the National Circle of the Daughters of Isabella will celebrate the 10th anniversary of their induction into the National circle tonight at 6:30 with a dinner at the Shelby Inn.

The dinner will be followed by installation of officers for the coming term at the Knights of Columbus hall. Mrs. Anna Donnenwirth, past regent, will be the installing officer.

The new officers to be installed are: Regent, Mrs. Roy Loescher; past regent, Mrs. Roy Shade, vice regent, Mrs Joseph Kurtzman; financial secretary, Kaythrine Bilka; treasurer, Mrs. Anna Donnenwirth; recording secretary, Mary Lou Laursen; scribe, Mrs. Leander Dell; custodian, Mrs. Joseph Menges; chancellor, Mrs. Urban Fisher; banner bearer, Rosanna Ensman; monitor, Mrs. Ralph Johnson, guides, Emeline Dell and Mrs. Larry Briley; inner guard, Mrs Ralph Allwine; outer guard, Mrs. Clement Metzger; three-year trustee, Mrs. Dick Young; two-year trustee, Mrs Joseph Yetzer; one-year trustee, Mrs. Harold Hafer, and pianist Mrs. John Guisinger

Recruiting Site In Bucyrus Hit

BUCYRUS — Location of a U. S. Army recruiting station building on the Public Library yard drew sharp criticism today from Fire Chief William F. Mader

Chief Mader said location of the small wooden building is in direct violation of the city's fire zone ordinance, which prohibits the erection of frame buildings within the downtown area.

Master Sgt. Woodrow Kirkpatrick, local recruiting officer, said he had written approval of Mayor R L Hertzer and the library board for the building's erection The building was brought here from Marion and placed on the library yard several weeks ago. Previously the recruiting station had been located in the municipa lwaterworks office

Taft Blasts Truman Way

Defends Work Of Congress

BUCYRUS — A strong defense of the work of the 80th Congress and a bitter attack on the Truman administration was made Saturday night by Senator Robert P. Taft at a Republican rally held on Washington Square here.

The senior Ohio senator said he expects no war with Russia but declared "we must end the wobbly nature of the Truman foreign policy—he's reversed himself five times on the Palestine question alone."

"Harry Truman doesn't know what liberty is—all he is interested in is expanding the power of the federal government until it absorbs all governmental functions," charged Taft.

Republican candidates for county offices were introduced by W. M. King, former Galion mayor. Cong. Frederick C. Smith presented Senator Taft and Attorney O. H. Hilborn of Tiro, Crawford county Republican chairman, was master of ceremonies.

More than 200 county Republican workers attended a dinner at the Elks home here, preceding the rally.

LEVY SPOTLIGHTED

CRESTLINE — The big local issue when Crestline voters cast ballots Tuesday will be an opportunity to either support or defend the requested three mill levy to bolster the incomes of the local government.

Area Radio 'Hams' Set Meet Friday In Bucyrus

BUCYRUS—More than 100 amateur radio operators from Bucyrus and surrounding cities are expected here Friday night for a meeting of the Inter-City Radio and Central Ohio Radio clubs.

Operators from Mansfield, Galion, Ashland, Findlay, Tiffin, Columbus, St. Marys, Mt. Vernon, Bucyrus and several other nearby cities will be present, Capt. William J Wise, local Civilian Air Patrol officer, reported

The meeting will be held in the CAP building at the Crawford county fairgrounds and there will be a brief business session after which there will be a demonstration of several types of radio equipment now being used by the Air Forces

The group also will inspect a 90-foot television aerial which has been erected at the home here of Club Member J. C. Hawk.

Attend Concert

TIRO — Mrs Carl Baker and daughter, Shirley and Miss Alice Mae Fried of Tiro and James and William Baker, students at Otterbein college, Westerville, attended the concert of the Vienna Boys' choir in Columbus Sunday. James Baker heard the choir sing in Vienna while he was stationed there in the U. S. Army.

(Pol. Adv.)

RE-ELECT

JOHN W. SELBY

Republican Candidate

COUNTY COMMISSIONER

Second Term

There Is No Substitute for Progress and Efficiency

Alerted to Needs of County Highway System
Co-operating With Capable County Engineer
In Complete Road Program

THEODORE LUTZ

The Present

Prosecuting Attorney

Now Serving His First Term

Asks For Your Support Toward

Election to a

SECOND TERM

UPON A RECORD OF

PERFORMANCE

AND

ABILITY

Republican Candidate

(Political Advertising)

One Good Term Deserves a Second Term

Re-Elect

NEIL S. ROBINSON

REPRESENTATIVE

To the General Assembly

NEIL S. ROBINSON

I was elected to serve 2 years—1945 and 1946—in the General Assembly and voluntarily withdrew in the 1947 election so that the late John L. Catlett, returned from active Navy duty during the war, could resume his political career.

Born and raised in Richland County. A graduate of Ohio State University. Operated Lokshello Dairy for 18 years. In business with father, (Robinson & Robinson, Auctioneers) for 15 years.

If elected I will endeavor to serve Richland County's best interests in the General Assembly.

Tuesday, November 2

VOTE X NEIL S. ROBINSON

(Pol Adv)

Compare . . . Penney's Perfect

NYLONS

Full Fashioned 45 Gauge 15 and 20 Denier

$1.39

Cobweb Sheer Gaymode*

Cobweb Sheer for beauty. 45 gauge for rugged wear. Who could ask for anything more practical and more serviceable. New Fall shades. Every pair 100% perfect from top to toe. Buy now for Christmas. Sizes 8½ to 10½.

51 GAUGE GAYMODES

Even more sheer beauty in these lovely 51 gauge at a record breaking low price. Sizes 8½ to 10½. $1.49

*Reg. Trade Mark

45 GAUGE -- 30 DENIER

Just the hose that takes rough wear, yet gives that trim sheer look. Newest Fall shades. Sizes 8½ to 10½. $1.15

AT PENNEY'S

Make the Camel 30-Day Test—PROVE

CAMEL MILDNESS IN YOUR "T-ZONE"!

YES, make the Camel 30-day mildness test. Smoke Camels for 30 days ...it's *revealing*—and it's fun to learn for yourself.

Let YOUR OWN THROAT tell you the wonderful story of Camel's cool, cool mildness. Let YOUR OWN TASTE tell you about the rich, full flavor of Camel's choice tobaccos—so carefully aged and expertly blended.

In a recent national test, hundreds of men and women smoked Camels, and only Camels, for thirty consecutive days—an average of 1 to 2 packs a day. Noted throat specialists examined the throats of these smokers every week (a total of 2470 examinations) and reported

NO THROAT IRRITATION due to smoking CAMELS!

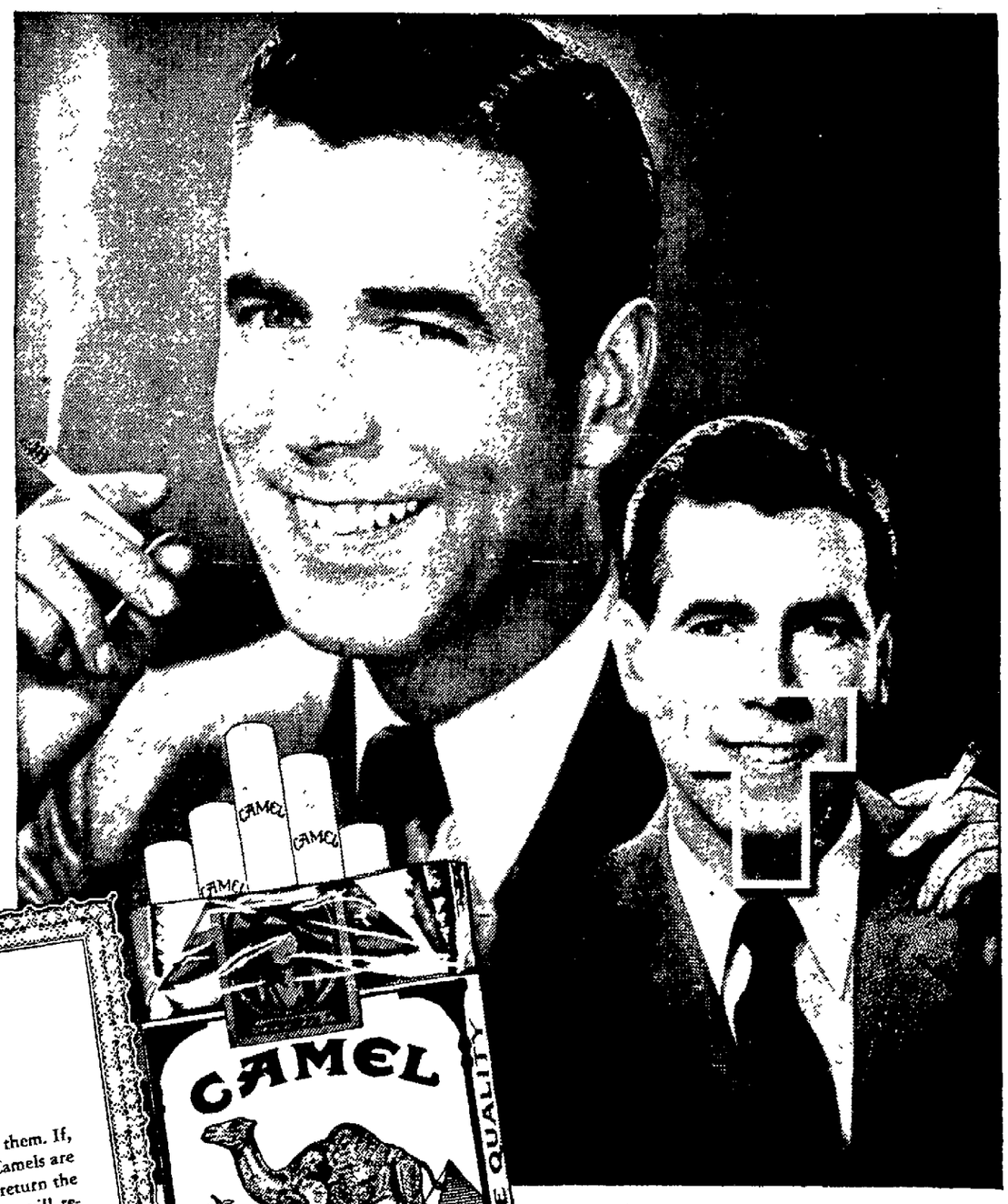

Money-Back Guarantee!

Try Camels and test them as you smoke them. If, at any time, you are not convinced that Camels are the mildest cigarette you ever smoked, return the package with the unused Camels and we will refund its full purchase price, plus postage.

(Signed) R. J. REYNOLDS TOBACCO COMPANY
WINSTON-SALEM, NORTH CAROLINA

According to a Nationwide survey!

MORE DOCTORS SMOKE CAMELS THAN ANY OTHER CIGARETTE

Doctors smoke for pleasure, too! And when three leading independent research organizations asked 113,597 doctors what cigarette they smoked, the brand named most was Camel!

NEWSPAPERARCHIVE®
NEWSPAPERARCHIVE®

Mansfield News-Journal

AN INDEPENDENT NEWSPAPER

PAGE FOUR — MANSFIELD, OHIO, MONDAY, NOVEMBER 1, 1948

Guard Your 'Right' To Vote!

TOMORROW IS THE DAY! All through recent months—in fact for the past year—the 1948 presidential election has been in the background of thought at all times, and during the past few weeks millions of Americans have devoted their principal thinking to this subject.

This has been a peculiar campaign, on the national level, due to the variety of issues that have had a part in influencing the attitude of voters and in the determination with which both major contenders for the presidency have pursued a course of strenuous campaigning all over the country.

Custom requires that no new issues be injected into the campaign by either party on this day preceding election, and whatever may be said tonight in behalf of either of the candidates will be no more than a summing up of what has already been said, or an urgent appeal to Americans to VOTE.

Considering the high esteem in which the "right to vote" is held by a vast majority of Americans—and how bitterly they would fight to retain this right—it seems strange that urging should be needed to assure a record-breaking vote this year.

No more momentous period in American history can be turned to than that which looms for the years just ahead, and it is a solemn thought that tomorrow's voting will play a considerable part in determining what these future years are to bring, not only in international relations but also in the betterment of domestic affairs.

Ohioans are to choose a governor to serve them during the next two years, the choice resting between re-election of the present Republican chief executive, Thomas J. Herbert, or the return of a former Democratic governor, Frank J. Lausche, to that office.

Other important state offices are also to be filled; there are contests for two places on the state supreme court and one for the court of appeals; a district congressman and congressman-at-large are to be elected; also a state senator and representative in the legislature, and Richland county officials.

Three issues to be voted upon in Mansfield may well be regarded as of sufficient importance to bring out a large vote in this city, and, all in all, it would seem that no man or woman in this community who is eligible to vote would let anything stand in the way of going to his or her precinct polling place tomorrow between the hours of 6:30 a. m. and 6:30 p. m., and marking all six of the ballots received.

AGAIN IT IS SAID—VOTE AS YOU CHOOSE . . . BUT VOTE!

Are 'Entangling Alliances' Advisable?

IT IS NOW decided that the Western Union in Europe will make a formal proposal to the United States and Canada that these two Western Hemisphere nations enter a military security agreement with the union of five European nations. The political groundwork for some such pact already has been laid in Canada. But in this country public discussion of the possibility has been hardly more than casual, and the proposed treaty will come before the Senate with the impact of a new idea.

The United States has never entered, in time of peace, agreements committing American forces to war for the defense of another nation. The Monroe Doctrine, while it achieved much the same result as far as other American nations were concerned, did not have the sweeping force of a mutual defense treaty. Such treaties are among the "entangling alliances" which past United States policy has rejected.

A treaty committing the United States to go to war under specific future circumstances is not constitutionally possible. A treaty could be entered, however, under which the government would be bound to regard attack against another nation as an attack against the United States. If such a situation occurred under a treaty, the Congress then would decide whether war or military action were justified.

Responsibility of Parent Unions

A QUESTION of considerable significance in the field of labor relations was decided by the National Labor Relations Board when it ruled on a point of the responsibility of parent unions for the acts of local unions under the Taft-Hartley law. The board said that the parent union is jointly responsible with the local for picket line violence if a parent union agent was present and made no effective effort to prevent the violence, whether or not he had any part in it.

The possible applications of this decision are broad, and it might have unpredictable effects on the whole matter of the relationship of national and international unions to local labor affairs.

Pronouncements on behalf of both major political parties in pre-election campaigning seem to indicate that a review of the Taft-Hartley act is definitely on the schedule for the next Congress. But a review made so soon will probably not be accepted as final, as there seem to be many ramifications of the law which have not yet been explored.

Railroader Foresees Atomic Power

WATCHING a concrete time capsule, proof against even atomic bombs, being buried at the site of Chicago's first railroad depot, R. L. Williams, president of the Chicago and Northwestern railroad, predicted that when the capsule is opened a hundred years hence railroad trains will be moving 800 miles an hour under atomic power.

Rather than term this prediction fantastic, we reflect that in 1848, when the first west-bound train pulled out of Chicago, the speed of present-day trains would have seemed like a foolish dream.

Suppose some dictator were in position to order you NOT to vote tomorrow—my, how you would fight your way to the polling place!

What Some Other People Are Saying

MORRIS SAYRE, president of the National Association of Manufacturers: "The most dangerous thing we face today is that Americans are being led to believe the current high cost of living is proof-positive of a fundamental weakness in the American enterprise system."

* * *

AFL PRESIDENT WILLIAM GREEN, in reference to the strike of French coal miners: "There is a lot of difference in miners striking for higher wages and better living and miners going on strike to promote revolution and communism."

* * *

PRESIDENT TRUMAN: "The people of the Soviet Union are surrounded by a curtain of censorship through which very little of the truth about the other people of the world can penetrate."

Vote Tomorrow—Help Keep Off Those Shackles.

Raymond Moley's Analysis

Dewey Landslide; GOP to Control Senate

WHILE the business of this column is not prediction, it may be of interest to record on the eve of the election a few personal conclusions. These are based on nation-wide travels, with stop-over visits in almost every state in which any doubt exists about the outcome of the national election.

It is easy to predict the election of Governor Dewey. The confident tone of President Truman and his attacks on polls can be discounted. There can be no doubt about the outcome.

Last-minute checks indicate a progressively increasing sweep for Dewey and Warren. The pollsters, in fact, are scrambling to raise their earlier and more conservative estimates of Dewey's percentage of the votes. This in recognition of a tested political principle that a candidate who is generally regarded as winning accelerates his gains progressively toward the very end of the campaign.

Dewey's plurality will run beyond most predictions, even beyond the 3,000,000 guess of Manager Herbert Brownell. It will be nearer 5,000,000.

Wallace will be lucky to get 2,000,000 votes.

In the electoral college, Thurmond will receive a maximum of 40 votes; Truman, a maximum of 115; Dewey, a minimum of 375.

In the House there are now 243 Republicans, with a few vacancies. It is reasonable to suppose with a Dewey electoral sweep that this number will rise, perhaps to 260.

* * *

Senate Prospects.

IN THE Senate, a last-minute survey makes it clear that the obstacles now in sight make Democratic control almost impossible.

If the four states, Oklahoma, Minnesota, Wyoming and West Virginia — in which Democrats have seemed to have a good chance to unseat Republicans—are given to the Democrats, their minority would rise to a bare majority of 49.

But even if, on the morning after election, they seem to have elected that number, their control would be doubtful. For it is almost certain that Johnson of Texas would be barred until his qualifications had been determined. That would bring the vote to 48-47.

If it is impossible to bring Senator Wagner to Washington because of his precarious health, and that is likely, the Democratic vote would sink to 47—provided, of course, that all Republicans stay alive and well enough to appear. In case of a tie, the old organization holds over, and Warren will arrive on January 20 with another vote.

But giving the Democrats four Republican seats and the two or three doubtful Democratic seats represents the maximum of Democratic optimism.

It gives the Democrats all seats which now look very close. Those states are Wyoming, West Virginia, Montana and New Mexico. There is also some doubt about Tennessee.

With a big Dewey landslide, it is hard to believe that the Democrats could carry all these five doubtful and semi-doubtful states. One or two of them would definitely swing the balance. And last-minute reports show that Republican chances in Montana, Wyoming and West Virginia are growing brighter.

The Wyoming and West Virginia ballots encourage straight voting, and Dewey is leading in the polls in both s.n Lewis' United Mine Workers' organization is for Dewey in West Virginia; and while it is also for the Democratic candidate for senator, straight voting will greatly help the whole Republican ticket there.

This reporter would not be surprised if 51 Republicans appear in the new Senate, with only 44 Democrats answering to the first roll call. He would certainly be surprised to see the Democrats organize the Upper House.

Washington Calling

West's Power Shortage

By MARQUIS CHILDS

AN EXCHANGE of letters was made public here the other day that will serve as postscript to the presidential campaign now ending. It underscores the accusation that the Republicans have used thousands upon thousands of words to say nothing. Seldom, to paraphrase Winston Churchill, has so little been said about so much.

In September, as he was starting out on his campaign swing around the country, Gov. Earl Warren of California wrote to Secretary of Interior Julius Krug. He said he was writing in accord with a resolution adopted by the senate of the state of California calling for a report on why a power plant had not been built by the federal government in California's Central Valley.

The resolution sought information on a particular standby generating plant that had been projected by the Bureau of Reclamation to cover emergencies.

For nearly a year California has been suffering the most acute power shortage in its history, necessitating the most drastic economies to keep essential services going.

Warren's letter gave Krug a perfect opening. He replied in considerable detail, supplemented by a memorandum from Reclamation Commissioner Michael Strauss, that the bureau had asked for funds for such a plant and had been turned down by the 80th Congress.

Studies made by reclamation engineers had shown that periods of drought could be expected in the Central Valley. At such times the demand for power would be particularly heavy, since farmers in the valley would have to use extra power to pump water from deep wells.

All this was carefully explained to congressional committees not once but at least a half dozen times. For the current fiscal year the bureau asked $200,000 to prepare plans and specifications for a steam plant, but each time the bureau asked for funds powerful opponents appeared to stop the plan.

They were the representatives of the Pacific Gas and Electric Co., which has long exercised great political influence on the West Coast.

"During 1946," Krug said in his letter to Warren, "Mr. James B. Black, president of the Pacific Gas and Electric Co., testified that there is no power shortage, there has been none, and there will be none in the future. Everyone knows what happened in the early part of 1948 when the Central Valley experienced one of the most acute power shortages in its history and in the nation. Certain industrial plants, chemical plants in particular, had to curtail or stop production, irrigation pumping had to be curtailed at the very time when additional water was required from subsurface sources, and many other activities were curtailed or seriously affected."

* * *

Already Known.

THESE facts were, of course, perfectly well known to Warren. In calling on Krug for information, he was merely going through the form required by the action of the California senate.

Warren's knowledge goes far beyond the earnest sentiments he uttered in the course of his friendly campaign visit to 32 states. He himself is a firm believer in the public development of western resources. But he is aware of the forces seeking to prevent that development or to channel it in a limited way to serve private interests.

This was probably behind Warren's recent statement putting his running mate, Gov. Thomas E. Dewey, on the record behind multipurpose power projects and the construction of public transmission lines to carry publicly generated power. Warren said that Dewey had expressed to him personally these views.

The GOP presidential candidate has been considerably less specific during the campaign. He came closest to defining his position on public power during a press conference when his campaign train was moving into the West. He said then that he was for the "postage stamp plan," whereby power is carried over public transmission lines for any distance, long or short, for the same charge.

It is good to have Warren, and through him Dewey, on the record so specifically on this issue that is vital not merely to the West but to the whole nation. In the past Warren has shown that he believes in living up to his pledges.

There are still, however, many unanswered questions. Fine talk about public power means nothing unless the consumer actually gets the benefits. Warren may have to fight to make good on his pledge. It will be a major test of his role in Washington.

(Copyright, 1948)

Looking Back

Twenty Years Ago Today

Thursday, Nov. 1, 1928.

New directors elected to Mansfield Chamber of Commerce were: E. K. Bacon, H. S. Black, John W. Cook, J. H. Finefrock, Lester Redding, G. W. Stephens and A. W. Strater.

Mansfield Business college was incorporated under name of Mansfield Commercial Institute.

Fines and costs in municipal court in October totaled $3,250.15, according to report by J. V. Finney, clerk.

S. A. Jennings, banker, underwent operation at General hospital.

Club associates arranged birthday surprise party for Mrs. Harry Livensparger, Linden road.

Ernest B. Calver and Shannon Forsythe, who enlisted in U. S. army, were sent to Hawaiian Islands for duty in field artillery.

Rev. M. Glenn Bishop of Lucas was ordained as Lutheran minister at the Ohio synod meeting in Columbus.

TODAY IN HISTORY

The American Association of professional baseball clubs was organized at Cincinnati on November 2, 1881. On this day in 1889, North and South Dakota were admitted to the Union.

Daily Bible Thought

The mouth of strange women is a deep pit: he that is abhorred of the Lord shall fall therein.—Prov. 22:14.

ODD FACT

A New York university professor discovered that when faced with a dilemma rats will bite their nails.

Washington Merry-Go-Round

Father Tries to Explain to His Daughter

By DREW PEARSON

Editor's Note—Drew Pearson's column today takes the form of a letter to his daughter on the question of how she should vote.)

* * *

Mrs. George Arnold,
Los Angeles, Calif.
Dear Daughter:

It is difficult, even for an old and seasoned political hand like your father, to advise one who will vote for the first time.

Sometimes a seasoned political observer tends to size up an election the same way a couple of doctors discuss an important surgical operation. They become so immersed in the technicalities that they forget the patients are human beings, and that elections are a clash between several million human beings to pick another human being as their leader.

As a technician I would say that Governor Dewey had conducted one of the most astute and skillful campaigns in recent years. He made nobody mad. He called no names; he answered no challenges.

He ignored a great many of the issues. He knew that he was certain to win if he made no mistakes and aroused no tempers. So his whole campaign was carefully geared to that end.

Dewey even managed to escape answering a question every other candidate has had to answer, namely, place his war record before the voters. However, he managed to duck this, even though Mrs. Mathilda Burling, head of the Gold Star Mothers, specifically asked him in a telegram if he had a farm deferment in 1942.

Even one of Dewey's Republican women's committee members in 1944, Miss Dorothy Frooks, addressed three inquiries to Dewey regarding his draft record, but got no reply.

Governor Dewey also managed to visit most of the 48 states and make several hundred speeches without any real discussion of the basic issues in the campaign. This, again, was astute politics. For if he had really talked about reclamation when he was in the West, he would have stepped on the toes either of the power companies or the power companies' enemies, and would thereby have lost votes on either side.

Instead he cleverly told about the large amounts appropriated for reclamation by the 80th Congress, but left out the fact that the 80th Congress also tied the money up with so many strings it was a bonanza to the big power companies.

* * *

Teamwork Under Dewey.

NATURALLY Dewey's evasion of these issues has disappointed some people. But looking at it from the political technician's point of view, a lot of corners are cut by candidates to achieve their main goal—victory. And the interesting thing to me is that Dewey was able to confine his campaign to sweetness and light without having some of these issues thrown at him by certain of our leading newspapers.

Harry Truman, of course, has walked up to the plate and taken a healthy swing at every issue. He has not ducked one curved ball. The country knows exactly where he stands, which is his chief trouble in the South.

But the country also knows that, whereas Truman's record is excellent on paper, his record of performance is inept and sometimes inexcusable.

He seems to have surrounded himself with men dedicated to the task of sabotaging all the fine things their boss stood for on paper.

On the other hand, Dewey's record in New York state has been excellent both on paper and in performance. And the men around him are Roosevelt brain-trust type dedicated to do or die for the boss and his policies.

So, undoubtedly, you'll have teamwork in the White House under Dewey. It may be very careful, sometimes cold-blooded, teamwork. There will be no fun and fireworks, none of the impulsive, sometimes courageous Trumanesque shooting from the hip.

The White House poker game will be played close to the vest and certain newspaper moguls now so hell bent for Dewey's election are going to get sore at his tight-fistedness.

* * *

May Prove Miracle Man.

IN SIZING UP the candidates, however, you also have to take a look at the political parties behind them. The Republican party, since the Civil war, has drawn its financial support from the bankers, the utilities, and big business. Generally, of course, people get what they pay for, and the big GOP contributors have not expressed dissatisfaction with the results.

If Dewey can break away from this traditional GOP hookup he will be a miracle man. He is a tough little guy and, once elected, he may be able to do it. This will be the most interesting thing of all to watch.

The Democratic party in recent years has drawn the bulk of its support from the big-city populations of the North, and for that reason has been far more liberal. It is bound to remain so if it is to keep northern city support.

But the Democratic alliance with an unhappy, rebellious South has made the party exactly what Dewey said it was—confused.

Man to man, the Democratic party has better legislators in it than the Republican, both in the House and Senate. And Dewey will even be lucky to have certain Democrats defeat some of the die-hard isolationist Republicans who have been out of step with him in the past.

* * *

Will Course Be Progressive?

DURING Roosevelt's first two terms, this country saw some of the greatest social and economic reforms in half a century. They were long overdue, and the Democratic party deserves great credit for putting them across.

After January the Republican party, which claims to be the party of efficiency, will be given a chance to demonstrate this claim.

Harry Truman has put up a courageous and magnificent fight. If he had fought as hard and as effectively during all his three years he would not be in the trouble he is today.

But thanks to the combination of Dixiecrats and Wallaceites he cannot possibly win this election. He will roll up a bigger popular vote than previously expected, which will be good. For it is always bad for one party to be too cocksure and overconfident.

Meanwhile, let's hope that Tom Dewey will be as broadminded as he is tough and can bring his party back to the progressiveness of Teddy Roosevelt, Abe Lincoln and pre-Civil war days.

Well, that's how the candidates and the parties stack up. I don't know that I've given you any real advice, because it's a very confused situation. And the only thing I'm sure of is that we face one of the most interesting and important periods in our history.

Love from
YOUR FATHER.

(Copyright, 1948)

Viewing the National Scene

Dixiecrats Short-Lived

By THOMAS L. STOKES

WASHINGTON — Will the Dixiecrat party continue? While some of its leaders profess to think so, the consensus of most informed political observers contacted by this reporter on a pre-election tour of the South is that it was a one-shot, one-election party and will disappear.

Its prejudiced spirit, however, probably will continue as an influence in southern politics to some extent for some time, ready to be exploited in one place or another by recurrent demagogues.

Though the party captured regular Democratic organizations in four states for this election — Mississippi, Louisiana, Alabama and South Carolina — there are practical reasons to believe this is only temporary. These reasons will become valid and apparent in the result of the national election.

In the first place, this election will remove the symbol that fired this revolt, Harry S. Truman and his civil rights program, and will transfer the symbol to the Republican party, which espouses the program and will be in a position to do something about it.

That should tend to assuage friction within the Democratic party and raise it up outside. Historically Democrats tend to forget their differences when in the minority and present a more united front.

The election also will remove the symbol of Roosevelt New Dealism, which also was Harry S. Truman, and thus eliminate the motive of the powerful interests behind the Dixiecrats who want to get rid of New Dealism and used the Dixiecrat cloak behind which to operate.

Where Franklin D. Roosevelt made only infrequent gestures on civil rights, and drew back strategically from time to time so that a successful revolt could never be stirred up against him in the South, Harry Truman gave these interests their long-awaited opportunity when he struck directly and thus raised the sensitive issue that would arouse the whole southern people.

But, while President Truman struck a very delicate chord very indelicately, many people in the South will not desert him on this account in the election, as returns will show.

Many, in fact, are very much ashamed at the nauseous spectacle the Dixiecrat movement has presented to the rest of the nation. Four states, which is all the Dixiecrats count, hardly offer the basis for a new party, nor in this election will they even constitute a balance of power which was supposed to be the Dixiecrat objective.

* * *

Based On Prejudice.

REGULAR party leaders, themselves, bear the best witness that the Dixiecrat party success this year, such as it is, is the final explosion that will end a movement long generating rather than the beginning of a chain reaction.

While regular southern leaders ran hastily for cover in the storm stirred up over the racial issue, and are still in hiding, all but a few kept out of the new party very assiduously. They have too much at stake. Their attitude is a good clue, because politicians follow the first law of nature which is self-preservation, and they usually know, from long experience, what is necessary for self-preservation.

For another thing, the Dixiecrats have no real issue on which to found a permanent party. All they have is the racial issue and our history is full of political parties that fell on such prejudice.

They offer nothing in the way of economic and social betterment in the South. To the contrary, big interests behind it would check economic and social reform.

As far "states' rights," the southern people know as well as anybody else how phony this is in this day and age. They are fully aware that it was through initiative of the federal government, not the states, that great changes for the better in the South were brought about in recent years.

In those who are crying "states' rights" also they recognize many who have spent much time in Washington trying to tap the federal till for money for things which states could not finance.

(Copyright, 1948)

Farmer's Diary

We Are Wasting Leaves

By CALVIN A. BYERS

The trees on the windward side of the woods are the first to die. The layers of forest leaves blow away from the roots and the earth becomes depleted after many years, of the elements needed to make trees grow and remain large and strong.

At this time, every village and hamlet is veiled in blue smoke from the burning leaves which meticulous housekeepers decree shall be raked from the lawns and hauled away to the dump or burned along the curb.

To me there is something ridiculous in the sight of a lot of well-meaning folks getting mild exercise by making piles of dry leaves. Children and dogs have real fun out of it—worriers have a temporary outlet for their miseries, and old Mother Nature grins and scatters another summer's harvest.

The truth, of course, is that the leaves are needed by the land where they fall—or they would not fall. They are part of the natural way of life and to destroy them by fire is worse then useless. By far the better way would be to compost them, and use the composted earth for making rich gardens where fresh vegetables would grow to feed the families to the town. Comparatively small space is needed for a valuable garden, if someone cares enough to hoe and weed it—and the gardener always gains more than anyone else.

Earthworms feed upon dead leaves—bacteria grow among them—and foresters know that the woods replenish their own soil better than any other crop does. Decayed leaves mulch the delicate wild flowers and the wild berry stalks that yield the sweetest flavors.

I wonder why it could not become common practice for fallen leaves to be donated to children's homes, hospitals, or other worthy places where they might be composted and used for a garden to furnish food. Or, failing that, why not have the city trucks when the streets are cleaned, haul their loads of leaves to the parks and deposit them there a mulch to new forest growth?

Has anyone experimented along this line? If so, kindly write your experience to this column, will you? Perhaps we can all learn something.

LIFE'S LIKE THAT

"About ready to arrive at the total, dear?"

As Others See It

One Explanation.

Why that kind of motorist clutches the car roof with the left hand is not clear, unless the sleeve is to provide a rainpipe in a sudden shower—Detroit News.

As Cerf Tells It

Captain Burrell of the Thirty-second precinct vows that a frail, lovely young lady minced into his bailiwick one night, smiled wanly at him, and murmured, "Where do I go to apologize for shooting my husband?"

Mansfield News-Journal

Mansfield News and Mansfield Journal. The Mansfield News Founded by W. S. Cappeller, March 7, 1884. Combined 1932

Published Daily by Mansfield Journal Co., Office Fourth and Walnut Streets Mansfield, Ohio. Phone 4251-4

National Advertising Representatives—Lorenzen and Thompson Inc. Chicago, New York, San Francisco, Atlanta, Los Angeles, Kansas City, St. Louis, Cincinnati, Detroit

Entered at Postoffice at Mansfield, Ohio, as second-class mail matter.

MEMBER OF THE ASSOCIATED PRESS

The Associated Press is exclusively entitled to the use for republication of all news dispatches credited to it or not otherwise credited in this paper, and also the local news published herein.

SUBSCRIPTION RATES: Daily and Sunday by mail Richland and adjoining counties per year $11.00; 6 months $6.00, 3 months $3.50 (in advance). Elsewhere in Ohio per year, $12.00 in U. S. outside of Ohio per year $14.00. Sunday only $2.60 per year. By Carrier per week 25 cents.

NEWSPAPERARCHIVE®

NEWSPAPERARCHIVE®

House Drops Into River

OMAHA Neb (U P)—The Missouri River played a now you see it, now you don't'' trick on Rex Elwood of Omaha

Elwood owned a two-story house on the west bank of Swenson Island in the Missouri River opposite Fort Calhoun It was there one day the next day it wasn't

A tenant, Mike Lamb told Elwood he moved out when churning waters of the 'Big Muddy began nibbling at a corner of the foundation

Six months ago the river was 200 yards from Elwood's property

'Now,'' he said sadly I own a good section of river bottom

He attributed the loss to the diversion of the main channel near the head of the island.

'CRACK DOWN' ON SHERIFF

KEENE N H (U P) Sheriff Arthur N Jennison had the tables turned on him at the Cheshire County fair The sheriff closed a gambling concession on the midway Fair officials then closed his exhibit but for a different reason His movies of his bloodhound drew such a big crowd that it blocked the aisles in the main exhibit building

(Pol Adv)

If you want THRIFT - INTEGRITY - AND FEARLESSNESS IN YOUR STATE GOVERNMENT

Elect

Frank J. LAUSCHE

GOVERNOR

Richland County Democratic Executive Committee

SHIRTS

Laundered, Individually-Wrapped

16c

PETER PAN

Tri States Largest Retail Cleaners

17 Park Ave. W.

TO THE VOTERS OF RICHLAND COUNTY

EACH VOTE WILL BE GREATLY APPRECIATED

C. M. Chatlain

FOR

SHERIFF

EXPERIENCED IN GOVERNMENT WORK

Political Advertising)

10 OTHER RUB GIVES FASTER RELIEF IN CHEST COLDS!

To Relieve Coughs—Aching Muscles

Musterole *instantly* starts right in to relieve coughs and tight aching soreness in chest muscles. It helps break up congestion in upper bronchial tubes, nose and throat No other rub gives faster relief, and it lasts for hours! Musterole is the *only* chest rub made in three strengths. Buy it *today*! At all drugstores

MUSTEROLE

STEEL-ALUMINUM BUILDINGS

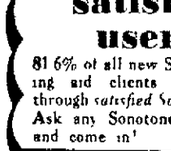

Full Useable Space

- Adaptable to many industrial commercial and farm uses
- Low cost per square foot

60' 40 32 20 Widths

Low Cost Erection Service Available

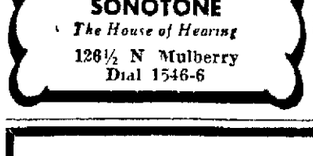

BUTLER BUILT

The Builders Structural Steel Company, Inc
2880 East 54th Street,
Cleveland 15 Ohio
Michigan 8410
Northeastern Ohio Distributors

4 out of 5 choose SONOTONE on the word of satisfied users!

81 6% of all new Sonotone hearing aid clients come to us through *satisfied Sonotone users!* Ask any Sonotone user why—and come in!

BETTER HEARING!

SONOTONE

The House of Hearing

126½ N Mulberry
Dial 1546-6

Mansfield's Finest Since 1849

National Selected Morticians MEMBER BY INVITATION

"The Perfect Tribute"

Families from every walk of life who have called Finefrock's in their time of need have found that services here regardless of cost may well be described as 'The Perfect Tribute'

FINEFROCK'S

Funeral Service

4444-6 3100-6
100 West Fourth St.

HAVING TROUBLE WITH A WET BASEMENT?

Army Surplus—Adhesive Cement

Made By Pecora Paint Co.

Best Waterproofing Agent Available

Can be used for roofs garages boats etc Mixed with a thinner can be used to paint basement walls

5 Gal. Can $3.95

BOB and JOE

ARMY-SURPLUS-NAVY

The store of 1000 items

58½ N MAIN DIAL-2231-4

KROGER'S

POTATO SALE!

SAVE! BUY NOW FOR HOME STORAGE

NEW CROP, POPULAR VARIETIES, BEST GRADES, BIG SAVINGS

Every year thousands look to Kroger for big savings on their winter supply of potatoes Again this year you get the better grades—firm, fine-flavored potatoes at a money-saving price Selected for keeping qualities, they're your best buy for home storing Take advantage of this savings and stock up now!

★ Ask for FREE leaflet "How to Store Potatoes for Winter

KROGER Low Everyday Prices Save You Money

MAINE 50 Lb. Bag Ohio $1.69 50 Lb. Bag $1.99

No 1 Cobblers Size A All Purpose Potatoes.

ONIONS U.S No 1 Grade Buy Some at This Low Price. 10 Lb. 39¢

IDAHO POTATOES 50 Lb. Bag $2.39

WE CAN'T LET THEM DOWN!

- Friendly House (Including Hidden Hollow Camp)
- Boy Scouts
- Girl Scouts
- Y.M.C.A.
- Y.W.C.A.
- Milk Fund
- Dental Clinic
- Hospital Bureau
- Visiting Nurse Assn.
- Salvation Army
- St. Vincent De Paul Society
- U.S.O.

YOUR COMMUNITY CHEST CONTRIBUTION . . .
SOLICITED BUT ONCE A YEAR . . .
PAYS FOR THE YEAR 'ROUND ORGANIZATION

Of the Above

Youth

Health

and

Family Welfare

Agencies

These Services Can Do a GOOD Job Only If YOU . . .
GIVE --- GIVE ENOUGH ---

Through Your Mansfield Community Chest

To Give This Drive a Fighting Chance the Closing Date Has Been Extended Thru Friday, Nov. 5th

This Ad Sponsored By Public Spirited Citizens

NEWSPAPERARCHIVE®

For and . . . . About Women

LAMBRECHT-WELTY VOWS EXCHANGED ON SUNDAY

Formal Ceremony Solemnized Before Altar of First Presbyterian Church.

REV. DAVID N. ROLLER officiated for the double ring ceremony of Miss Alice Margaret Lambrecht and Melvin Edgar Welty, when their wedding was solemnized in the First Presbyterian church Sunday at 2 o'clock.

Vows were exchanged before an altar decorated with two beauty baskets of white flowers, ferns and palms and two seven branch candelabra lighted the scene.

Miss Lambrecht is the daughter of Mr. and Mrs. George Boyce, R. D. 1, Mansfield, and Mr. Welty is the son of Mr. and Mrs. Cloyd C. Welty, 806 Lexington avenue.

Miss Mable Zehner presided at the organ for a program of nuptial music.

The bride, given in marriage by her uncle, Joseph Henry Bradley, wore a grey satin gown with a fitted bodice. The dress had a lace yoke and long tight sleeves which came to points over her hands. The full skirt fell into a short train. The bride's shoulder length veil of grey net was held in place by a grey satin Juliet cap fastened with pearl clips. The only jewelry worn by the bride was a single strand of pearls.

Miss Lambrecht carried a front style bouquet of white mums, carnations and roses.

Mrs. Earl W. Shea, sister of the bride, served as matron of honor She wore a princess style chartreuse taffeta gown made with long net sleeves in chartreuse.

Miss Mary Alice Murphy, niece of the bride, Miss Naomi Hildebrand and Miss Billie Joe Rader, friends of the bride, served as junior bridesmaids. They were attired in gowns of aqua, yellow and pink, respectively. The gowns had very full skirts, sweetheart necklines and short period sleeves.

The matron of honor's bouquet was fashioned like the bride's. The three junior bridesmaids carried colonial bouquets of white pompons and carnations. They wore coronets in their hair.

The bride's mother chose a violet blue full length crepe dress with black accessories for her daughter's wedding. She wore a corsage of pink rosebuds. Mrs. Welty wore a grey sharkskin suit with black and white accessories. Her corsage was of yellow rosebuds.

Rollin Barr, close friend of the groom, served as best man.

Earl W. Shea, brother-in-law of the bride, and Earl Whitmore, friend of the groom, escorted the guests to their pews.

A reception was held at Johns park pavilion immediately following the ceremony. Seventy-five guests were in attendance. The bride's table was decorated with four white tapers and a wreath of pompons around the wedding cake. Mrs. Joseph Bradley, aunt of the bride, served as hostess at the reception.

For a honeymoon to Canada, the new Mrs. Welty wore a beige and heather striped two-piece dress with brown accessories.

After Nov. 4 the couple will be at home at 223 West Sixth street.

The bride attended St. Joseph's Academy, Rocky River, and Cleveland Heights high school. Mr. Welty graduated from Mansfield Senior high school. Mrs. Welty was formerly employed in the infants' department, Scattergoods and Sons, Incorporated. Mr. Welty is an employe of the Westinghouse Electric corporation.

B & PW Club Entertains At District Meeting

One hundred and 68 attended the meeting of district five of the Ohio Federation of Business and Professional Women's clubs held Sunday at the Richland Recreation. Members of the Mansfield club were hostesses for the occasion with general arrangements in charge of Mrs. Charles Kerr of Mansfield, director of district five.

Clubs included in this district are from Amherst, Ashland, Bedford, Berea, Parma, Chagrin Valley, Cleveland, Elyria, Euclid, Lakewood, Lorain, Loudonville, Lyndhurst, Ridgewood, New London, Shelby, Vermilion and Mansfield.

Honored guests in attendance were Miss K. Lucille Provo of Cleveland, state president, Mrs. Beth Johns of Berea, third vice president of the Ohio Federation, and public affairs chairman, and Mrs. Erma Bair of Findlay, director of district one.

The standing committee chairmen of the Ohio Federation present were Miss M. Margarite Ralls of Columbus, national radio chairman and also finance chairman of the state federation; Mrs. Florence Webb of Ravenna, health and safety chairman; Miss Florence M. Given of Columbus, legislation chairman; Miss Cecilia W. Healy of Springfield, membership chairman; Mrs. Dorothy L. Flechtner of Tiffin, news service chairman; Mrs. Loretta Mae Holmes of Chardon, emblem chairman and Miss Elsie Howard of Findlay, music chairman.

Registration opened at 9 a. m., in charge of the Loudonville club. Devotions were led by members of the Shelby B. and P. W. club, preceding the open forum.

Mrs. Hester H. Wickens of Zanesville, first vice president of the Ohio Federation, was also an honored guest, and presided for the morning session. Mrs. Wickens is program co-ordination chairman.

Ten state officers and committee chairmen were present for all sessions, giving reports and talks during the open forum meetings, when members of the various clubs reported on their work.

Decorations at the luncheon were in fall motif, with pumpkins and orange-colored tapers on the tables, and a large fruit filled pumpkin centering the speakers' table. Bouquets of baby mums were placed about the rooms.

General chairman of the hostess committee was Miss Pearl Wierman of the Mansfield club, assisted by the following Mansfield members, Miss Ruth Moffett, Mrs. Margaret Casperson, Miss Dortha Garver, Miss Marjorie High, Miss Grace Bonnell, Miss Martha McFarland, Miss Lois Addlesperger, Mrs. Mary Galbraith, Mrs. Vickie Williams, Mrs. Ruth Isham, Miss Mabelle Kippes and Mrs. Ethel Blaney.

Music, following the luncheon, was presented by the B. and P. W. Glee club of Mansfield, under the direction of Miss Myrtle Booth, with accompaniment by Mrs. Fred Cahall.

The welcome address was given by Mrs. W. D. Clauss, the Mansfield club's predident.

MRS. WILLIAM BRUBACK

Esther Grassell Becomes Bride Of William Bruback Oct. 16

ST. JOHN'S Evangelical and Reformed church was the scene of the informal wedding Oct. 16 of Miss Esther Grassel, niece of Mrs. Elizabeth Hallabrin, 127 Gibson avenue, and William Bruback, son of Mr. and Mrs. George Bruback, 128 Boughton avenue. The nuptial vows were exchanged before an altar, decorated with baskets of small mums and fall flowers at 8 p. m. The Rev. John C. Melchert officiated for the ceremony.

The bride was attired in an off-white dressmakers suit, trimmed with crystal buttons and peplum, which formed a bustle effect in the back. She wore brown and aqua accessories. Her corsage was of red roses.

Mrs. Alberta Brummenschenkel, sister of the bride, was the only attendant. She wore an aqua dress with wine accessories and a corsage of yellow roses.

Fred Bruback served his brother as best man.

Immediately following the ceremony a reception was held at the bride's home, 355 Orange street, with Mrs. Fred Bruback, Mrs. William Kick, Mrs. Elmer Minick and Miss Ann Pfeiffer serving.

The bride and bridegroom left later in the evening for New Mexico and California.

Both the bride and bridegroom are graduates of Mansfield Senior high school. Mr. Bruback is employed at his father's meat market.

Family Night Held By VFW

Forty-four members of the Veterans of Foreign Wars, Alfred I. Harrington Post, No. 3494, Ladies auxiliary and guests met Saturday evening in the canteen for family and social night.

Cards, music and dancing were the diversion of the evening.

M. M. Holycross and Mrs. Edward Russell won the club prizes.

Lunch was served by auxiliary members, Mrs. Robert Baehr, Mrs. John C. Schneider, Mrs. Clarence Pollock and Mrs. Margaret Welty, at a late hour.

Harvey Burghard, canteen manager, announced that there would be a fish fry next family night, Nov. 6, for all members and guests.

Give Halloween Party For DAV Membership

Members of the Disabled American Veterans auxiliary held a masked Halloween party Saturday afternoon for their families and junior guests in the clubrooms.

The recreation room was festively decorated with corn stalks, shelled corn and cobs. Tables were set with paper tablecloths and a large pumpkin, cut with two faces, formed the centerpiece. Triangular seats were arranged on the floor in a semi-circle.

Prizes for the best dressed and funniest costumes were awarded to Mrs. Marion Adams and Mrs. Margaret Stetzer, respectively. The best dressed junior prize was won by Mary Butler and Frankie Adams won the funniest prize.

Contests were enjoyed, and juniors who won prizes were Joe Watkins, Roselie Adams and James Phillip. Mrs. Harry Mapes, commander, served refreshments and acted as hostess.

The next regular meeting and social will be held Nov. 17, at 8 p. m. at the club. Mrs. Audrey Keefe will act as hostess.

B'nai Brith Gives Party At Temple

The B'nai Birth lodge and auxiliary held a Halloween party last night at the Temple, 50 Sturges avenue. Irv Bookatz acted as master of ceremonies, assisted by by Charles Winston.

The entertainment committee for the affair was Mrs. Joseph Ellison, Mrs. Paula Mitchell, Charles Winston and Harold Oxman. Halloween appointments decorated the hall in which guests bobbed for apples, played musical chairs and snatched oranges and apples from one another. A mystery man wandered about during the evening challenging everyone to guess his identity. He was Morton Stern.

Truth and consequences was the highlight of the evening with prizes going to all contestants. A few victims were Mr. and Mrs. Al Gordon, Mr. and Mrs. William Kann, Mr. and Mrs. Al Cousins, Mrs. Morton Stern, Mrs. Jerome Rosenberg and Lester Zavelson.

Refreshments were served later by Mrs. M. J. Berer and Mrs. Danny Markowitz.

Galion Couple Tells of Betrothal

GALION—Announcement of the engagement of Miss Joan Eileen Dougherty to John C. Swords, jr., son of Mr. and Mrs. John C. Swords of Galion, has been made here by Mrs. Daniel Dougherty. No date has been announced for the marriage.

Miss Dougherty was graduated from Galion High school in 1947, and is well known in Galion musical circles. She is secretary to Attorney Kenneth M. Petri.

Mr. Swords is employed at the Galion Iron Works and Manufacturing company. He was graduated from Springfield High school and Commercial Trades Institute, Chicago. He spent four years in the U. S. Navy.

St. Peter's Church Scene of Vows For Miss Zartman, Mr. Zirille

SATURDAY in St. Peter's Roman Catholic church Miss Helen Elisabeth Zartman became the bride of Patrick Joseph Zirille. Msgr. R. C. Goebel officiated for the single ring ceremony at 9:30 a. m. before an altar decorated with yellow and white mums and palms. Miss Zartman is the daughter of Mrs. Margaret Zartman, 194½ West Fourth street, and Mr. Zirille is the son of Mrs. Mary Zirille, 1005 E. Lawrence street, Mishawaka, Indiana.

Raymond E. Baum presided at the organ for the nuptial music.

Carl C. Kushin, brother-in-law of the bride, gave Miss Zartman in marriage. She wore a slipper satin gown with a sheer yoke trimmed on the outer edge with a bertha effect of rose designed imported lace. The sleeves were long and tight, ending in points over the hands. To the tightly fitted bodice was attached a full skirt which fell into a very wide long train. The imported English silk illusion veil was attached to a beaded tiara of tiny seed pearls. The only jewelry worn by the bride was a pearl necklace.

The bride carried a bouquet of white rose buds.

Miss Betty Zirille, sister of the bridegroom, was matron of honor, wearing a period gown of emerald green satin with a rounded neckline and tight fitting bodice. She wore mitts to match the dress. Her headpiece was of plumes.

Miss Belva Pryor, friend of the bride, was bridesmaid, attired in a yellow sheer gown and matching headpiece and mitts.

Miss Zirille carried a bouquet of red and white roses and Miss Pryor carried an arrangement of pink and white roses.

Mrs. Zartman wore a two piece brown crepe dress with tiny pink flower trim. Mrs. Zirille chose a brown crepe dress with orchid flower trim. Both members had corsages of yellow roses.

Donald Zappia, of Mishawaka, friend of the bridegroom, was the best man.

Louis Mollica escorted the guests to their pews.

A reception for 100 guests was held at North Lake park at 3:30 p. m.

For her honeymoon to New York the new Mrs. Zirille wore a hunter green suit with brown accessories.

After Nov. 14 the couple will be at home at 114 South Merryfield street, Mishawaka.

The bride graduated from St. Peter's high school and at the time of her marriage was employed at the Dominion Electric company. Mr. Zirille graduated from St. Monica high school and is an employe of the U. S. Rubber company, Mishawaka.

Out-of-town guests present at the wedding were from Utica, Cleveland and Cincinnati.

COMMITTEE MEETING

The publicity committee of the Women of the Moose will meet Tuesday at 7:30 p. m. at the home of Mrs. Paul Ritchie, 465 South Main street. Mrs. Ralph Benson will act as associate hostess.

Past Noble Grand Club Entertained

The Past Noble Grands club of the Miriam Rebekah lodge met recently at Odd Fellows hall for a covered-dish dinner. Sixteen members and two guests, Frank Culp and Charles Wilson, attended.

Halloween appointments decorated the hall and a large pumpkin centered the table. Mrs. Clyde Neff, Mrs. Nora Bentley and Mrs. Josephine Beamer comprised the committee in charge.

Mrs. Della Cochran, president, conducted the business session. She appointed an entertainment committee composed of Miss Harriet Beck, Mrs. Grace McVicar and Mrs. Cochran.

Mrs. R. A. Edgar of Oberlin was a guest at the social. Grand prize of the evening was awarded to Miss Annie Burger. Cards were also a diversion of the evening. The next meeting will be held Nov. 18. The dining room committee will be Mrs. Harry DeYarman, Mrs. Pearl Dawson and Mrs. Charles Addlesperger.

TUESDAY MEETINGS

C. L. of C.—Election party and social in the K. of C. clubrooms; Mrs. Joseph Zimmerman in charge.

Publicity Committee, Women of the Moose—Meeting at the home of Mrs. Paul Ritchie, 465 South Main street.

Bowman Mothers' club—Meeting at school at 2 p. m. in room 1-B.

Advisory Board, Order of Rainbow for Girls—meeting in the ladies lounge of Masonic temple at 7:30. Mrs. Virgil Hartman, chairman.

MEET TOMORROW

The Catholic Ladies of Columbia will hold a social and election party tomorrow at 8 p. m. at the Knights of Columbus clubrooms. Mrs. Joseph Zimmerman will be in charge.

RELIEF AT LAST For Your COUGH

Creomulsion relieves promptly because it goes right to the seat of the trouble to help loosen and expel germ laden phlegm and aid nature to soothe and heal raw, tender, inflamed bronchial mucous membranes. Tell your druggist to sell you a bottle of Creomulsion with the understanding you must like the way it quickly allays the cough or you are to have your money back.

CREOMULSION
for Coughs, Chest Colds, Bronchitis

Homemakers Find Variety When Selecting New Furniture In City

By MARIAN WEST

JUST to get an idea of what you homemakers have to contend with when selecting furnishings, I dropped in on one of Mansfield's finest furniture houses. Comfortably lounging on a stiff-backed victorian occasional chair, the idea was born to write a series of articles on decoration—confining each to an individual room.

Your living room is the hostess of your home. It's the first thing you see as you enter and the last when you leave. (That is, if you go out the same way you came in.) Whether large or small, it should be comfortable and cheery with a distinctive design.

"Appropriate in town or country . . . graceful in small rooms . . . well suited to our way of living." House and Garden recently said of French provincial. It also noted that while it is difficult to find originals, provincial is being copied with flair, by our own manufacturers and can be found in leading stores at reasonable prices.

It has a place in decoration today alongside 18th century English, American colonial, Victorian and modern, according to the magazine.

For a town living room, rich upholstery and fine accessories bring out the urbane qualities of French provincial. In the room a pair of carved commodes flank a sofa and chairs face each other across a square marble top coffee table in a dignified, balanced arrangement.

In league with victorian decoration, French provincial appears in one room with pink, blue and lilac wallpaper and a victorian sofa. In a grouping around a piano, a provincial chest and chair is shown with 18th century English accessories, an aubusson carpet and Chinese Chippendale armchairs.

"Does it sell here?" I asked the salesman. His discordant reply was, "Hardly at all. I guess people haven't been educated to its versatility."

And it is practical in design because it's scaled for medium-sized rooms. It fits into contemporary American houses without overpowering them, and lends itself to unstudied arrangements. You can use it in town with good effect, but since it is made of sturdy, warm-textured woods, it contributes a friendly air appropriate either to town or country living.

Three small pieces displayed on the floor caught my eye—a writing table, step table and "what-not" table which can be used as a bookshelf. They appear to be warm and friendly and eager to be useful.

Another design which is shunned to a certain extent in Mansfield is modern. Moderately popular with the younger element, they are using it almost exclusively in small apartments.

It's economy of design and functional utility are adaptable to almost any decorating problem, but its beauty is particularly enhanced in a spacious and colorful background.

Arrangements can be traditional or unorthodox with sectional furniture in wide use. A lovely three-piece mahogany credenza, in blond or black, with center cabinet and additional drawer units, makes a striking attraction point.

Our room is outstandingly attractive because of color scheme. The sofa is new blue plum, chairs are carnation pink—the cocktail table is blond walnut with four drawers and a polished copper tray. Walls and carpet are warm gray, while the lamp bases are carnation pink.

A formal note has been added to new pieces through the use of metal threads in textured upholstery fabrics.

A point of interest in the modern picture is a new innovation in bed divans among which is an outstanding piece with rattan frame.

The Chinese note is predominant in this styling. Lamp shades are secured to Chinese figure bases, and cocktail tables, hand decorated in Chinese red tortoiseshell, with decorated plate glass tops—form a perfect complement to the simplicity of line in the upholstered pieces.

"We sell quite a bit of Heywood-Wakefield design, but people are squeamish about buying anything more extreme," the furniture man said. So perk-up Mansfield, and stop being so conservatively cautious. Let's get a little color and style in those living rooms.

Robert Glauer To Wed Nov. 20

GALION—The wedding date for Miss Ann Kathryn Brewer who will become the bride of Robert Glauer of Crestline, has been set for Saturday, Nov. 20. This was announced last week by the bride-elect's parents, Mr. and Mrs. Samuel Brewer of Galion.

Miss Brewer is employed as secretary at the North Electric Manufacturing company. She was graduated from Galion High school in 1938. Mr. Glauer was graduated from Crestline High school in 1937, and saw service for five years during World War II, in the South Pacific area. He is employed at the Galion Iron Works and Manufacturing company.

GUEST SPEAKER

The Woodville Mothers' club will have as their guest speaker Mrs. Marie Menchan, of the Humane Society. The meeting will be Wednesday at Prospect park pavilion.

It's Purely Personal

Have You Heard . . .

By OLIVE GRESMER

. . . Miss Virginia Herrold, Cleveland, and Mr. and Mrs. Robert Herrold, Columbus, were week-end guests of Mr. and Mrs. Will Herrold, State street.

* * *

Mr. and Mrs. John H. Kilgore, 38 Martha avenue, were visited recently by Mrs. Kilgore's family, Mr. and Mrs. Conrad Lesser sr., and Mr. and Mrs. Conrad Lesser jr., and daughter, from Washington state. While here, Conrad Lesser sr., and little Michael Kilgore celebrated their birthday anniversaries, which fall on the same day, Oct. 28. Mr. Kilgore was 71 and Michael was 4.

* * *

. . . Mr. and Mrs. V. E. Hedges, 553 Beechwood drive, had as their house guest for several days, Miss Phyllis Miller. She is employed for the chemical division of the B. F. Goodrich company in Cleveland.

* * *

Marty and Sharon Herf were hosts to a group of their friends at a Halloween party given at their home, 118 Distl avenue, Saturday evening. Prizes were given for the best dressed, and Halloween games and contests were the diversion. Prizes were won by Judy Bauer, Billy Martin, Marlene Benson, Carol Bauer, Roger Benson, Charles Imes, and Dickie Bauer. Movies were shown at a late hour. Lunch was served at a long table centered with a jack-o-lantern. Sticks, piled high with donuts, were stuck in pumpkins at either end of the table. The house was decorated with the Halloween theme.

WINDOW SHADES and VENETIAN BLINDS

Custom made to fit your windows. Prompt service.

We Stock Traverse Rods

SCATTERGOOD'S

43 N. Main St.

Announcing New Location

MYNA BEAUTY SALON

Inviting all of the old customers and new customers to call or drop in for an appointment.

Headquarters to solve your permanent wave troubles! Guaranteed permanent waves. Permanent wave expert in shop at all times.

Hair stylings and hair cutting, are our specialty.

No appointment necessary.

52½ N. Main Dial 6890-6

HONEYCOMB CANDLES

Will Not Bend Over In Hot Weather

No Smoke

Delightful Aroma

HOSTESS CHINA

27 W. 4th Phone 3610-6

You Bet! "I'm Pleased With the Service at Bogner's"

Excellent workmanship . . . Prompt Service . . . Satisfied Customers go hand in hand to build a first rate cleaning service. Visit us . . . Try our service!

BOGNER Cleaners

72 South Main Street

YOU WOMEN WHO SUFFER HOT FLASHES then FEEL CHILLY-

Here's Good News!

Are you between the ages of 38 and 52 and going through that trying functional 'middle-age' period peculiar to women? Does this make you suffer from hot flashes, feel clammy, *so nervous*, irritable, weak? Then do try Lydia E. Pinkham's Vegetable Compound to relieve such symptoms! It's famous for this!

Many wise 'middle-age' women take Pinkham's Compound regularly to help build up resistance against this distress.

Pinkham's Compound contains no opiates—no habit-forming drugs. It *helps nature* (you know what we mean!). This great medicine also has what Doctors call a stomachic tonic effect.

NOTE: Or you may prefer LYDIA E. PINKHAM'S TABLETS with added iron.

Lydia E. Pinkham's VEGETABLE COMPOUND

Open Every Mon. Night to 9 P.M. Phone: 1895-6

PRE-CHRISTMAS SALE

RECORD CABINET

Only $19.95 $1 Delivers!

Please do not confuse this Record Cabinet with others in the same price range . . . this was built to sell for much more. It's substantially built and smartly styled for the Living Room or Foyer. Top is 18x24 inches, 28 inches high. Large enough for practically all Table Combinations or Table Model Television. Easy sliding doors . . . Loads of storage space for records.

- 18x24" Top . . . 28" High!
- Genuine Walnut Veneerd Doors
- Loads of Storage Space!

(Next to Post Office)

BING'S 37 W. FOURTH ST. MANSFIELD, O.

Also on Sale at BING'S, 18 W. Main St., Shelby, O.

50-Mile FREE Delivery!

★

We Carry Our Own Accounts!

FREE Parking For Bing's Patrons at Rear of Store!

NEWSPAPERARCHIVE®
NEWSPAPERARCHIVE®

Dorothy Kilgallen

Voice of Broadway

BROADWAY BULLETIN BOARD

The Marquess of Milford-Haven and the Marquess of Blandford have a hot rival for the hand of Princess Margaret Rose. He's her new Best Beau; Lord Carnavon's son, Henry . . .

Joe E. Lewis' ex-wife, pretty film actress Martha Stewart, is on the verge of naming the day for her aisle-waltz with George O'Hanlan. He's in the movies, too.

Howard Hughes has signed Vera Ralston, the "Miss Kansas" who placed third in the recent Atlantic City beauty sweepstakes, to a screen contract. She had turned down several talent scouts, but Hughes bought her a house on the Coast, and that turned the trick . . . Spencer Tracy has been in town, incognito, for a week.

* * *

Robert Walker's intimates have a theory about his shocking conduct. They blame it on the torch he's been carrying for Jennifer Jones ever since she divorced him . . .

Prison authorities hushed up the attempted suicide of one of the principals in the much-headlined "Mergenthaler swindle" case of last year . . .

Paul Henreid may take a trip around the world to recuperate from two successive illnesses . . . Ballerina Nora Kaye and violinist Isaac Stern will marry in November . . .

Chorines at the Diamond Horseshoe just adore Texas oil man Neil McCarthy. He tosses such pretty—and expensive!—presents . . .

A Broadway musical is being produced for after-midnight audiences . . . Dancer Bill Robinson is home from the hospital, but still very, very ill . . . The Vic Schoens (he's the Andrews' Sisters conductor-arranger) are ending the domestic discord with a divorce.

Twentieth Century-Fox is holding up the announcement of Alice Faye's return to the screen, but it is signed, sealed and delivered. Phil Harris, her husband, may appear in the same picture . . .

Doris Duke is reactivating one of her east coast homes . . . Natalie Schaffer, ex-wife of Louis Calhern, and writer St. Clair McKelway, once married to Martha Stephenson, are a big romance . .

Cafe society is buzzing with the rumor that the Joanne Connelley-Bob Sweeney wedding may be "postponed" . . . Keenan Wynn, who won his greatest laurels playing comedy or "screwball" roles, is serious about his determination to do only straight dramatic parts in the future. It's a big battle with his studio . . .

The Duke and Duchess of Windsor are among the alarmed members of the Riviera set who are shipping their most valuable belongings back to the United States.

* * *

Peter Lawford's new Gotham crush is Ruth Ann Donnelly, the Barbizon model . . . Charles Laughton and Franchot Tone are feuding over scenes in "The Man In The Eiffel Tower," Paris spies report . . .

The television moguls are making some almost irresistible offers for three more legitimate playhouses. If the Shuberts are tempted, it'll be another blow to the play producers . . .

They must be getting awfully bored out in Hollywood. Gary Cooper cut his hair to front-lawn length, and Roddy McDowall has grown a mustache!

Ever since her divorce, Lucille Manners has been getting orchids and long distance phone calls from Jorge Bolet, the Cuban keyboard idol . . . They say Robert Mitchum had to mortgage his home to get the money for his coming court expenses.

* * *

Mark Stevens will return to the hospital for another operation on his back . . . Lois Andrews must have discovered a gold mine. The furs she's been buying . . .

The late Venita Varden Oakie's collection of antique furniture goes on sale in New York this week . . . One of the wealthiest bandleaders (and his clan) may be playing the hock shop circuit before long. They're all up to their ears in oil well investments that haven't paid off . . .

Irra Petina must be the town's most unusual commuter. Every Saturday night, after the performance of "Magdalena," she and her aviator husband fly to Timpson, Texas, where they are building a $100,000 house. Irra supervises the construction and decorating until Monday morning—then they fly back to New York in time for the Monday night show.

* * *

There have been lots of bets emanating from the Coast on the possibility of Rita Hayworth marrying Ali Khan. But what about his wife? . . .

Someone ought to give Tom Dewey a new cigarette lighter. Television audiences saw him having trouble with his own at the Alfred E. Smith memorial dinner . . .

Laurence Olivier is lending an attentive ear to Darryl Zanuck's plans to star him in "Macbeth," particularly in view of the horrendous notices Orson Welles' version of the play drew. The deal involves a million 'ollars for Sir Laurence's services . . . Mary Braverman remains Maggie Truman's favorite fella.

Schedule of Coming Events

TUESDAY

Women's Missionary Society of the First Christian church—Covered dish dinner at 6:30 p.m. at the church.

Charles Dick Auxiliary—Meeting at Memorial hall.

Mansfield Sorosis—Meeting at the Women's club at 7:30 p.m. with Miss Anna Proctor as hostess.

American Association of University Women, Mansfield branch—Dessert meeting at the First Presbyterian church with Thomas Zaugg as guest speaker Mrs. Virt Simpson, chairman.

Mizpha Bible club—Mrs. Bessie Bell, 158 Arthur avenue, hostess.

Helpers Circle of the First Lutheran church— Meeting at the parish house in charge of Mrs. B.H.Canine. Mrs. Sing Morrison, Mrs. Roy Webber, and Miss Edith Binau and Mrs. Bertha Motson as hostesses.

Fortnight club—Meeting at the Women's club with Miss Mary Engwiler as hostess.

Audubon club— Mrs. Victor Hawk, 318 Park avenue west, hostess.

Library committee, Women of the Moose—Mrs. Frank Clements, Walker street, hostess; assisted by Mrs. Kirk Ricks.

Alpha Ph Sigma sorority—Nomination of officers in the clubrooms.

Tuesday Book Club—Meeting at the Women's Club with Mrs. W. A. Brandenburg, hostess; Mrs. Wesley Carr will review the book, "Patrick Call Me Mother," by Barley.

Temple Emanuel Sisterhood—Luncheon at 1 p. m. at the Temple, Cook road, followed by a card party; Mrs. Louis Goodman and Mrs. Harold Newman of Galion, hostesses.

HOROSCOPE

For Tuesday, November 2.
By GENEVIEVE KEMBLE

THE auguries are most propitious for a pleasant and prosperous state of affairs, in business, social and romantic or domestic affiliations. These should be pursued with confidence in the element of personality and charm, which may prove productive when other endeavors might be negative. In financial matters, property, possessions, or employment, advantage may be found through the friendly, warm, good-natured and harmonious approach, rather than strictly a business one. Romance is emphasized under such benign rule.

Those whose birthday it is, may anticipate a particularly active and pleasant year, especially in the realm of social, domestic and professional affairs. It may be a time for the pursuit of pleasure and culture, and, as well, the friendly and gracious approach may advance business, financial and property plans. With a discreet manipulation of personality, charm, magnetism, there should be more pleasant and prosperous relations than in purely commercial or sordid tactics. Seek employment with assurance.

A child born on this day should be blessed with a warm and attractive personality, in which its cherished hopes and wishes may materialize by its charm, culture and magnetism.

ASK FOR
RILLING KOOLERWAVE
PERMANENT
At Your Favorite Beauty Salon

RELIEVES COUGHS DUE TO COLDS
Father John's Medicine
Soothes Throat Irritation

More Comfort Wearing
FALSE TEETH
Here is a pleasant way to overcome loose plate discomfort. FASTEETH, an improved powder, sprinkled on upper and lower plates holds them firmer so that they feel more comfortable. No gummy, gooey, pasty taste or feeling. It's alkaline (non acid). Does not sour. Checks "plate odor" (denture breath). Get FASTEETH today at any drug store.—Adv.

Furnaces
REPAIRED
and
REPLACED
FREE ESTIMATES
Allen Knapp Heating Co.
126 N. Mulberry
4406-6 4406-6

EAT WITH US ELECTION NITE
Win or Lose You
Have Much to Be Thankful for
Rejoice Over a Big Chinese
or American Dinner
RICHLAND DINING ROOM
Richland Recreation Ashland Road

Beautiful Brilliant "Romance" RHINESTONE JEWELRY
GET A MATCHED SET
Rhodium plated . . . will not tarnish
YOUR CHOICE
Only 50¢ Fed. tax, postage and handling incl.
EACH, plus dated end from a Kroger Hot-Dated Coffee bag—Spotlight or French Brand, or coupon from Kroger Vacuum Coffee.
A EARRINGS — Beautifully cut stones, comfortable "screw on" type.
B BRACELET — 30 stones, set like diamonds, with flexible links. Two bracelets form a brilliant necklace.
C BROOCH — A sunburst of brilliance, set in filigree, with safety catch. Attach to necklace for a glorious pendant.
Spotlight Coffee lb. 40¢
Save up to 17¢ a pound on Kroger Hot-Dated Spotlight Coffee
4 WAYS FRESH
✓ Fresh in the bean
✓ Fresh from the roaster
✓ Fresh from the grinder
✓ Fresh in the cup
FRENCH BRAND COFFEE · KROGER SPOTLIGHT COFFEE · COFFEE
Kroger

Protect Your Family With a Furnace That Literally Burns Anything
WILLIAMSON
NEW TRIPL-IFE ALL-FUEL FURNACE
This ALL-FUEL Furnace Will Burn Oil, Gas, Coke or Coal
Families who have the Williamson Tripl-ife ALL-FUEL Furnace in their homes, have no "heating worries" because this remarkable heating plant literally burns anything—oil, gas, coke or coal. Monthly payments to suit.
Furnaces Cleaned $3.95 up
Stecker-Williamson
FREE Furnace Inspection. Expert repair work on any make of furnace. Cost based on labor and materials used. Phone or write today.
43 S. Diamond Phone 3620-6

KEMP'S BALSAM
FOR COUGHS DUE TO COLDS

Why Thousands of Doctors prescribe pleasant tasting
PERTUSSIN FOR BAD COUGHS
(CAUSED BY COLDS)
PERTUSSIN acts *at once*. It not only relieves such coughing but also loosens up phlegm and makes it easier to raise. PERTUSSIN is *safe! Mighty effective* for old and young! *Pleasant tasting!*

FREE OFFER For Deafened Persons
For people who are troubled by hard-of-hearing, this may be the means for starting a new, full life—with all the enjoyment of sermons, music, friendly companionship. It is a fascinating brochure, called "Full-tone Hearing" and is now available without charge. Deafened persons acclaim it as a practical guide with advice and encouragement of great value. If you would like a free copy, send your name and address on a penny postcard and ask for "Full-tone Hearing". Write BELTONE, Dept. 18, 1450 W. 19th St., Chicago 8, Ill. Also show this important news to a friend who may be hard-of-hearing.—Adv.

A-a-h—BLISS!
Bliss COFFEE
A Product of General Foods
NEW! A completely new blend of coffees. Never before such rich, full-bodied flavor at such an amazingly low price!
YOU'LL LOVE THE FLAVOR!
YOU'LL BLESS THE PRICE!

HOW TO VOTE . . .
. . FOR WALLACE AND TAYLOR
FOR PRESIDENT AND VICE-PRESIDENT OF THE UNITED STATES
OFFICIAL PRESIDENTIAL BALLOT
SAMPLE BALLOT USE X ONLY IN MARKING BALLOT
MARK AN X FOR EACH OF THESE 25 ELECTORS!
Republican Ticket — For President THOMAS E. DEWEY — For Vice President EARL WARREN
Democratic Ticket — For President HARRY S. TRUMAN — For Vice President ALBEN W. BARKLEY
Independent Candidates — For Presidential Electors (Vote for not more than twenty-five)
X ARTIE B. ABLES
X ALBERT J. ANDERSON
X NORMAN BARTLETT
X VEO BECK
X JULIAN E. BULLEY
X MILO CHALOVITZ
X RANDOLPH C. DOWNES
X FRANCES DUNN
X VIRGINIA F. ETHERIDGE
X WILLIAM R. GIBBON
X GEORGE B. GRIGSBY
X CALVIN S. HALL
X JOHN C. KENNEDY
X KERMIT M. KIRKENDALL
X HANNAH B. KIRTZ
X JOSEPH KRES
X OLIVER S. LOUD
X BERNARD McGRO[illegible]
X H. H. NETH[illegible]
X MORRIS B. [illegible]
X DELION WALKER
X THOMAS WHITE
X PETER ZVARA
SHAME was the byword . . .
SHAME tinged the cheeks of Mansfield . . .
There should have been no cause for shame. The City in which we live should be spoken of with pride—but on Thursday, Oct. 28, the shame cut deep.
Six young singers, known throughout Ohio as the Wallace Caravan, and a U.E. Organizer, were jailed because they stood in front of the Westinghouse Electric Company and told the story of the Progressive Party in song.
Among those jailed, three were VETERANS.
In denying the right to free speech, the Police Force of Mansfield also denied YOUR RIGHT TO LISTEN!
You have a right to make up your mind by listening to all sides of a question. That is the meaning behind the protection given to FREEDOM OF SPEECH by the UNITED STATES CONSTITUTION.
This action is a direct threat against YOUR CIVIL LIBERTIES!
It's your fight, too—let your city officials know that Mansfield demands the same protection of its Civil Liberties as the Constitution affords to the rest of the United States.
Issued By Richland County PROGRESSIVE PARTY
85½ N. Main St. Mansfield, Ohio
(Pol. Adv.)

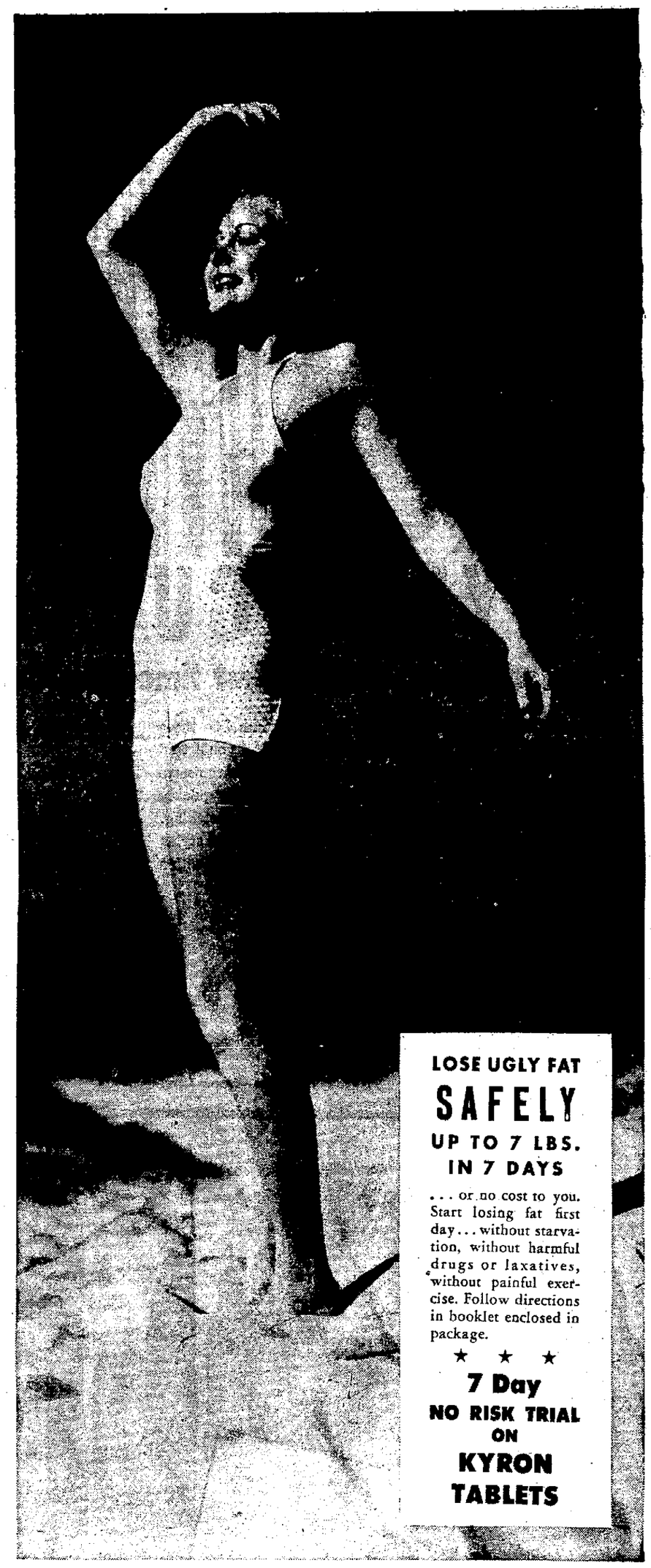
LOSE UGLY FAT SAFELY
UP TO 7 LBS. IN 7 DAYS
. . . or no cost to you. Start losing fat first day . . . without starvation, without harmful drugs or laxatives, without painful exercise. Follow directions in booklet enclosed in package.
★ ★ ★
7 Day NO RISK TRIAL ON KYRON TABLETS
GUARANTEED RESULTS, OR NO COST TO YOU
Kyron guarantees that you may reduce up to 7 lbs. per week . . . or absolutely no cost to you. KYRON Tablets are now available at your nearest drug store and are sold on a money-back guarantee of satisfaction.

Gray's DRUG STORES
Now 2 Gray's Stores for Your Convenience
40 N. Main St.
84 N. Main St.

NEWSPAPERARCHIVE®
NEWSPAPERARCHIVE®

Sale!

ONE DAY ONLY AT THESE PRICES

NYLON CURTAINS

Ruffled styles, for the first time less than $11 a pair!

Never before have we sold nylon ruffled curtains like these for less than $11 a pair! Look down the list and you'll find that you save $1 55 - $9 00 on this group of nylon marquisette curtains that are sheer beauty and elegance! They dry quickly and smoothly, retain their shape, and require no stretching Lovely tailored styles made with stitched hems Ruffled styles with extra wide full ruffles! Enough to supply your entire home!

Reg. $13.50, 2½ Yds. Long, 100 In. Wide

$9.98

Ruffled Styles

$13.50—100" Wide, 2½ Yds. Long .. ....$9.98 Pr.
$24.50—190" Wide, 2½ Yds. Long .... .$20.50 Pr.
$38.50—280" Wide, 2½ Yds. Long .....$29.50 Pr.
$5.50—82" Wide, 54" Long .....$3.95 Pr.
Widths to a Pair

Tailored Styles

$5.95—82" Wide, 63" Long .....$4.49 Pr.
$6.50—82" Wide, 72" Long .....$4.89 Pr.
$6.95—82" Wide, 81" Long .....$5.49 Pr.
$7.50—82" Wide, 90" Long .....$5.89 Pr.
Widths to a Pair

Curtains—Lower Level—O'Neil's

BATH SETS

plastic bathroom Curtain ensemble usually $9.98

Special Price! Save $4

$5.98

Genuine rigone bathroom ensembles in a wonderful variety of lovely color combinations to brighten every home Of heavy duraole plastic full size shower curtain and matching ruffled window draperies. Made for long service and lasting beauty Buy now and save $4 a set

$5.98 two-piece Bath Mat set

Special Price! Save $1 **$4.98**

Extra heavy mat with thick non-slip border measures 22 x33 matching lid cover Soft deeply napped chenille with embossed design Choice of 9 colors

Linens—Lower Level—O'Neil's

When you shop in O'Neil's you'll find everything to make your home comfortable and beautiful. . . . Let us help you now to get ready for a wonderful winter at home.

O'NEIL'S MANSFIELD

DUOTHERM OIL HEATER

Heats 4 to 5 rooms with even circulation of heat and air

First In Oil Economy, Dependability and Beauty

$109.95 Easy Divided Payments

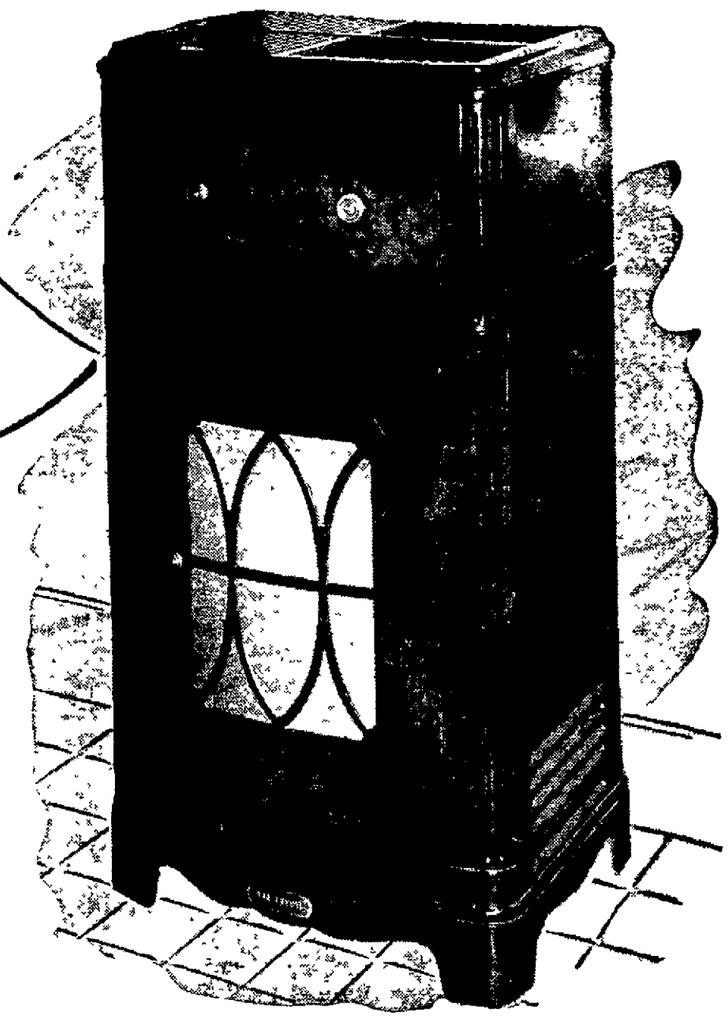

- *No Drafts!*
- *No Noise!*
- *No Soot!*
- *No Ashes!*

Yes, you can have all these conveniences plus more clean heat with less cost with Duotherm. The super-flame fills the entire burner drum and uses up unburned gases thus cutting down on oil. This attractive Chippendale model will match your furniture perfectly. Complete with tank and draft regulator. Stands 41 inches high. See this heater at O'Neil's tomorrow.

Power Air Blower **$20**

Heating and Plumbing—Lower Level—O'Neil's

Convenient Terms Can Be Arranged

TUESDAY SPECIALS IN OUR HOUSEWARES HEAVEN . . .

$6.99 CURTAIN STRETCHER

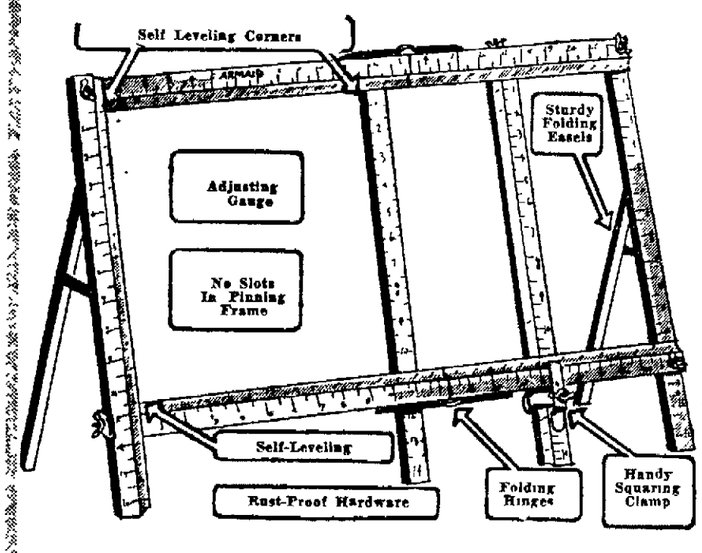

of kiln-dried Ponderosa Pine, at a special price

Save $1.00 **$5.99**

5x8 ft. stretcher that stretches curtains, doilies . . . and money at this special price! 1¾-inch strong, slotless lumber frames with consecutive printfast numbers that leave no guesswork Rustproof brass nickel-plated pins. Double rivets strengthen uprights and easels. With the patented book hinges it folds like a book.

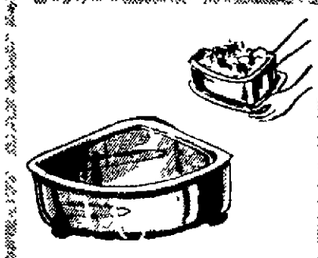

$1.98

Steel Sink Strainers
Rustproof stainless steel sink strainer and cover, with protective rubber feet

Kromex Cake Cover and Cake Plate . .. **$1.99**

$15.95

Presto Frymasters!
15 minutes to fry chicken! Heavy cast aluminum with exclusive Presto Homec seal

Aluminum Cookie Sheets 89c

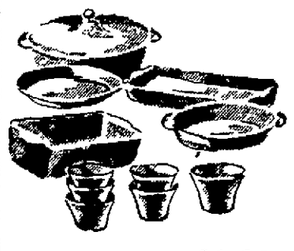

$2.98

12-Piece Baking Sets
Fire King oven to table baking set includes casserole and cover, pie, loaf and cake pans, 6 individual bakers.

Strong Cast Iron Popover Pan **$1.59**

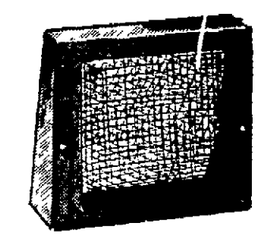

79c

Register Filter Shields
Protects walls, furniture, draperies and have clean filtered air! Adjustable from 8 to 15". Easily attached.

Floor Model Register Shield **$1.39**

$6.98

Borg Metal Bath Scale
White metal case with slip-proof rubber platform Magnifying dial; weighs to 250 lbs.

Reg. $6.98 Health-o-Meter Bath Scale **$5.49**

$4.95

Revere Ware Teakettle
3-quart size with pistol grip handle. Solid copper chrome plated with copper bottom.

Mirro Cookie Press ...**$2.50**

$1.39

Five-Cup Flour Sifter
Foley 5-cup aluminum sifter with side markings, single screen, spring action handle

Foley Food Mill **$1.89**

$1.00

3 lbs. Chimney Sweep
Cleans soot from firebox to chimney top. Saves heat; prevents fuel waste.

Wax Paper Holder .. **$1.59**

EXTRA! REGULAR $1.00
WASH BOARDS **79¢**
Strong, Well Made . . . A Real Value!

EXTRA! REGULAR 15c
TOILET TISSUE **10¢** Roll
Soft Spun . . . Buy Now and Save!

NEWSPAPERARCHIVE®

Three Injured In City; 12 Die In Ohio

MANSFIELD NEWS-JOURNAL

MONDAY, NOVEMBER 1, 1948 PAGE NINE

Walter Winchell

Coast to Coast Newspaper Ads Lead to Sherwood-FDR Tie-up

How Bob Sherwood became FDR's biographer and a historian: In June, 1940, when it seemed as if Hitler would conquer the world and France was falling, he was depressed. He wrote an ad which yelled: "Stop Hitler Now!" He didn't sign it. He paid $25,000 for the ads coast to coast. Later, the hat was passed by the Wm. Allen White Committee and he got back $20,000. FDR saw the ad and asked: "Who wrote that? . . . H. Hopkins found out and brought them together. The rest is wonderful history.

The Franco rooters are recommended to "The Spanish Story" (Knopf) by H. Feis. The author was chief of the AP bureau at Madrid. . . . He notes that aiding Franco plays into the hands of the Russian policy. The Spanish people, he says, are fed up with Franco's tyranny, and if we support Franco "the Spanish people may reluctantly turn to Communism". . . . One of the leading historians, Douglas F. Freeman, who auth'd "George Washington," reports: "The greatest of wars has been in every essential respect much the best conducted of them all. Believe it or not, Roosevelt has outdone every wartime President."

★

Broadway's newest "angel," Anthony Farrell, who bought the Warner's Theatre (next to Lindy's), has re-christened it The Mark Hellinger. . . . Mr. Farrell invited us to author the words for the lobby plaque. . . . We hope he likes this: To Mark Hellinger, reporter, playwright and producer—gifted in two of the great modern arts—journalism and the theatre. His talents and his energies never failed to express his deep love of his fellow men.

In memory of his friendship, this plaque is dedicated by them with no less affection than his inscription on their hears.

From the Herald-Trib: "Columbia professor coins new word, 'Brutalitarian,' to describe Russia" . . . Zatzo? Wanna look at the mid-1930 files of the Nazis? . . . If every knock or mention is a boost—then what's the name of the Vice Presidential candidate for the Dixiecrats? . . . Parliament refuses additional allowance to Elizabeth and Philip for their new baby. . . . Let 'em struggle along on the $200,000 allowance granted last year. . . . "The Fall of Mussolini" (Il Dopey's autobiog) says he was haunted by the fear that if captured by Americans he'd be tried at Mad. Sq. Garden and executed. . . . Wotta chump. Had he surrendered to the Yanks (and found guilty) his sentence would have been commuted to 4 years . . . Didjiz see the Oct. 27th N. Y. Times story about the Russian prof. at the Berlin Univ. (in the Soviet Zone) whose name is ackchelly: Prof. E. Redslob?

Whatever became of the gag about the Hitler victim who was ordered to say one word into a Berlin mike and shouted "Help!"? They've changed one word (Nazis to Russians) in a digest . . . The latest society column is in the Beverly Hills Bulletin. Bylined by Harry Cushing, 4th, of here. . . . Tip to gals appearing on Telesee: Avoid striped frocks—they clash with the orbs. . . . Leonard Spinrad's verse is the best in a long time. What'll you see. . . . Different songtitle. "A Strawberry Moon in a Blueberry Sky". . . . The "Author Meets Critic" program is having trouble getting someone to "prosecute" Billy Rose's book. Why not his wife, Eleanor? She isn't afraid.

Hal Boyle

Words of Wisdom Flow From Mouth Of Boyle, 'Poor Man's Philosopher'

NEW YORK—(AP)—Off-the-cuff notes by the poor man's philosopher:

A girl who strings a man along may be only trying to see if he's fit to be tied.

Too many old saws fill the after-dinner speech with lumber.

Quick wit is jest in the nick of time.

A train of thought never gets far in a single-track mind.

Definition of a gag thief, a repeating rifler.

The trouble with counting on your son to support you in your old age is that he might turn out to be the kind of boy your daddy had.

A nightmare is unbridled horseplay after dark.

Where the voters don't fill the ballot box it is usually stuffed by a machine.

A woman's bargain sale is just purchase by assault.

The life of a gay old dog is just one long tale of waggery.

Pease is that uneasy interval between wars which used to be told by the calendar and now is clocked by a stop watch.

Love has a heart row to hoe.

A girl with a rusty porch swing keeps on squeaking terms with her boy friend.

The proud delivery boy who didn't like going to the back door is happy now. He's driving a hearse.

In matrimony he who hesitates is bossed.

An old bachelor isn't hard-hearted—he's just amour-plated.

A treeful of crows is like a roomful of politicians—just a raucous caucus.

Complete understanding isn't necessary for cooperation. The fly never fully realizes his economic contribution to the window washer.

An opportunist makes wine out of the other fellow's sour grapes.

A highbrow is a man whose thoughts are over his own head.

Old age is that time when the days get longer and the years shorter.

A rowdy weed has more fun than a prim wallflower.

Motto of a Bowery steak house: "The tooth is mighty and shall prevail."

The path of true love is only wide enough for two.

A punchdrunk fighter has a hard time earning his daze pay.

Girls with buck teeth should eschew bubble gum.

People are the only animals that enjoy conversation while eating.

South seas cannibal proverb: "One man's meat is another man's mate."

The guy who curses the day he was born may still have less to regret than his mother.

A cynic, looking at the world today, feels God shouldn't have rested on the seventh day.

Vandalism Costly For Four Youths

Fined For Destroying Shocks of Fodder

While more reports of property destruction by Halloween vandals flooded the police and sheriff's offices today, Juvenile Court Judge Stuart H. Cramer turned three burned corn shocks into a very expensive Halloween prank for four Mansfield youths.

Cited before Judge Cramer today, were Vernon Reed, 19, of 545 Oakenwaldt avenue, charged with contributing to the delinquency of minors; and three 17-year-old boys, charged with delinquency.

Reed was fined $50 and costs, and each of the 17-year-old, $25 and costs apiece, making a total of $125 in fines for their vandalism.

The corn shocks were destroyed Thursday night on the farm of Robert Thom, south of Lucas.

Judge Cramer also ordered the parents of the youths to pay for the corn destroyed. The younger boys, two of whom have previous juvenile records, are residents of Wayne and Bowman streets and Warren road. Judge Cramer said Reed furnished the car which took the four to the farm where the corn was destroyed. The youths were traced through the license number of the car.

AUTO DAMAGED

Meanwhile, George Wade, Lucas, R. D. 1, reported to sheriff's deputies last night that 38 corn shocks had been torn down on his farm, and Mrs. Mayde Foulks, Fifth avenue and Ashland road, reported that the cloth top of her 1936 car had been ripped off.

Ray E. DePue, 34 Kohler avenue, said Halloween "beggars" pulled the master switch on his porch, temporarily shutting off all electricity to his home last night.

Arthur Schmidt, 252 Johns Park Entrance, reported to police last night that boys had started a paper fire on his lawn, and Fred Boss, 30 Arnold avenue, told police that oil had been thrown over his car while it was parked at Harker and Bowman streets.

Drives Truck Onto Cement

Service-Safety Director Earl T Garrison said today that the Cleveland man who drove his panel truck on the partially-cured concrete on Overlook road yesterday would not be prosecuted unless the Overlook road resident man who lodged the complaint decided to file an affidavit.

Police were summoned to the scene after the Cleveland man drove his truck around a barricade and onto the freshly-poured concrete. They spoke to the driver but did not arrest him. They returned to the scene sometime later to make an arrest, but the driver was gone.

Although the cement has hardened, it is not completely cured, and damage may show up several months from now, officials said.

'I Remember When . . .'

Torchlights Marked Political Campaigns

(Editor's Note: The following story is reprinted from yesterday's edition in which a major portion of the type was misplaced under the heading of another article.)

By MARGUERITE MILLER

Presidential campaigns "just aren't what they used to be," says Henry A. Tuttle, 91, of 73 Sherman avenue, who remembers "back in 1868" when Gen. Ulysses S. Grant ran for president.

When Tuttle goes to the polls Tuesday, he'll be young for his 18th president. He adds with a grin that he's "won" nine elections so far on the Republican party ticket.

The country had just been through six years of strife between the states when Grant was hailed as the party's choice for the country's helm.

"Liberty poles or flag poles went up all over the country," Tuttle reminisced. "They were real poles, too, not like this sapling we've got up down here in Central park.

"The little town I lived in (Tuttle's a native of Geneva in Ashtabula county) cut down a good-sized tree and made it into a pole. They put a top mast on it and capped it with a big flag raising ceremony.

"They had a big political meeting at Jefferson, the county seat of Ashtabula county, and they gave prizes to those who would bring the most people from the townships.

"I remember my father and a neighbor hooked up a four-horse team on a wagon and took anyone who wanted to ride along. It was about 17 miles to Jefferson. And it was said in Dorset township that no one was left at home that day but an old lady who couldn't get out of her chair," he added with a chuckle.

TUTTLE STAYED HOME

"I wasn't allowed to go along. I was 11 and boys of 11 stayed home to milk the cows."

But Tuttle heard all the details from his father and "over 11" youths who were permitted to make the trip.

"The procession to Jefferson was miles long. Every once in a while a guerrilla outfit—that was an unofficial cavalry—would ride out of a field or wood and surprise the procession.

"I don't remember so much about Grant's campaign as a political campaign but I know he was elected in 1868, again in 1872 and wanted to be again in 1876—but the people wouldn't stand for that third term."

Tuttle believes the famed torchlight processions started with the Hayes campaign in 1876. He recalls how the paraders would dress in little red and black caps and capes and hold their oil lamps high in the crowds that stretched for miles.

The "real campaign" of his memory, though, was the Garfield band wagon of 1880.

"Garfield was practically my neighbor," Tuttle said. "He had been congressman from our district and about the time he ran for president he bought the big farm at Mentor where the family home is now.

'REAL CAMPAIGNING!'

"The land at the farm slopes down to the New York Central railroad tracks and during his campaign the railroad would run a special train for people who wanted to see Garfield. They'd run right up the main track, stop at the farm and the people would walk about a quarter of a mile up to the house to shake hands with Garfield.

"That was real campaigning!"

As Tuttle remembers Garfield, the 20th president of the United States "was quite a mixer."

"He'd drive his horse down to Painsville and sit on a keg of nails and chat with the fellows while his horse was shod."

When Garfield was fatally shot in the Washington depot the funeral was set for Cleveland. Tuttle attended.

"I saw all the big men of the nation there in the two days I was at the funeral — Sherman, Sheridan. Garfield's body laid in state in the square. The biggest show I've ever seen in my life I saw from a fence on Euclid avenue the day of the funeral."

Tuttle became active in political sponsorship in 1884 when James G. Blaine ran on his party's platform. Tuttle chuckles when he recalls the grey top hats the "Blaine of Maine" club members wore in keeping with their candidate's choice of headgear. Grover Cleveland, however, was the victor on the Democratic ticket

THINGS QUIET DOWN

"Things began to quiet down after Harrison was elected in 1888, "Tuttle continued. "The campaigns weren't as interesting as they were in the early part of the century."

The best exhibition of campaigning Tuttle saw after the Harrison administration was the Mark Hanna-directed McKinley campaign in 1896 when a thousand men were taken from the Cleveland docks and marched up Euclid avenue with dinner buckets in hand. The slogan for the procession was "full dinner buckets."

"That alone elected McKinley," Tuttle stated.

"There used to be lots of noise, lots of interest and even neighborhood fights when election year rolled around. Now, you wouldn't know there was a campaign going on. I really can't remember, in this century, a real political campaign like we used to have in the '80's and '90's."

Tuttle's had a taste of political life himself. He's pretty proud of his record of 20 years as township clerk in Perry, Lake county. And he also can boast of a school teaching career and 30 years in sales. Five years ago Tuttle came to Mansfield to make his home with his son and daughter-in-law, Mr. and Mrs. A. C. Tuttle of the Sherman avenue address.

HENRY A. TUTTLE . . . Recalls Lively Campaigns

Rally Held In Bellville

Levering Heads Dem Speakers

An audience of 110 persons attended a county Democratic rally in Bellville Saturday night

Robert W Levering, Mt. Vernon attorney and the party's congressional candidate from this district, was the featured speaker.

Levering, a former war prisoner, urged the audience to check the qualifications of candidates before casting their ballots.

Levering charged his GOP opponent, Congressman J. Harry McGregor, was "clouding the real issues" by repeating that there is a threat of communism in this country. The Democratic candidate called the communist issue a "red herring."

Brief talks also were given by other Democratic candidates.

This group included Harold Lutz, candidate for prosecutor; C. L. Mitchell, candidate for county representative; County Commissioner Guy F. Stewart, Recorder D. D. Orewiler, Clerk of Courts Howard Wenning and Fred W. Dill, county commissioner candidate.

Mrs. Thornhill Stricken at 78

Mrs. Mintie Frances Thornhill, of Radnor, W Va., died at the home of her son, William Thornhill, of Fairfax avenue, yesterday afternoon after an illness of four weeks She was 78.

Born in Lee county, Va., she spent her entire life in Kentucky and West Virginia. She was a member of the Missionary Baptist church of Mill Creek, W. Va.

She is survived by her sons, William, of Mansfield and Sam Isaac of Ft Gay, W Va; three brothers John, Ben and Bud Cook, all of Kentucky, 20 grandchildren and 16 great grandchildren.

Funeral services will be held Wednesday at the Missionary Baptist church, at Mill Creek, W. Va., and burial will be in Flat Branch cemetery.

The body is at the Wappner Funeral Home.

SUV Officers To Be Installed

McLaughlin Camp, Sons of Union Veterans, will hold installation of Officers at Memorial hall at 8 p. m. tonight.

Those to be installed are Clyde Neff, commander; Garland Markley, senior vice commander; and R. H. Stevens, junior vice commander. Earl A. McFarland will continue as secretary and L. A. Capwell as treasurer.

The installation will be in charge of C. F. English of Newark and C. C. Dorsey of Mt. Vernon.

Following the installation, a lunch will be served by the ladies' auxiliary.

Mansfield Church Women To Hear Religious Leader

Mrs. Ernest W. Weaver, president of the Ohio Council of Church Women, will speak here Friday afternoon when the Mansfield council holds its annual World Community day at the First United Presbyterian church.

The program will begin with an organ prelude by Mrs. Richard Wolford at 1:45 p. m., to be followed by the opening session at 2 p. m Mrs. Clair Kirchhofer will act as chairman for the day and present Mrs. Charles L. Shook, wife of the pastor of the church, to lead devotionals During this period, Mrs Robert Donnan will sing.

Dedication of the friendship packages to be sent to overseas children will take place following devotions. It will be in charge of Mrs. J. Campbell White. These packages, called "Pack-a-towel-for-a-Teenager" are to be patterned after those on display in the public library last week.

Each towel is to be 22 inches wide and into its folded capacity donors are asked to put warm material for girls' dresses or other articles, yarn, bedroom slippers with soft soles, and into a washcloth such things as soap, comb, tooth brush, hair pins, handkerchiefs, socks, stockings, neckties, scarfs, and writing materials.

Each donor is asked t oinclude a friendly note and address and all are to be firmly pinned in the turned over edges of the towel All packages are to be sent to the nearest Church World Service Center, one of four branches in the country, according to Mrs. E. Jackson Osborne, chairman of the project here.

Following Mrs. Weaver's talk, there will be a business meeting in charge of Mrs. E. R. Kochheiser, second vice-president, with election of officers for the new year beginning in January.

While Mansfield women are meeting here, the women of the northern part of the county will assemble at the Oakland Lutheran church. There will be a "poke luncheon at noon with coffee furnished. Mrs. H W. Lindower of Ashland will be the speaker.

Ideal Electric Opens Cafeteria

Employes of the Ideal Electric corporation were given the added convenience of a cafeteria on the plant property today.

First of its kind in the plant, the $5,000 cafeteria will handle up to 100 customers at a time. The cafeteria is located in the new addition to the plant.

Managers of the cafeteria are Mrs Elsie Trisler of Mansfield and Robert Kelley of Buffalo, N. Y.

Laff-A-Day . . . .

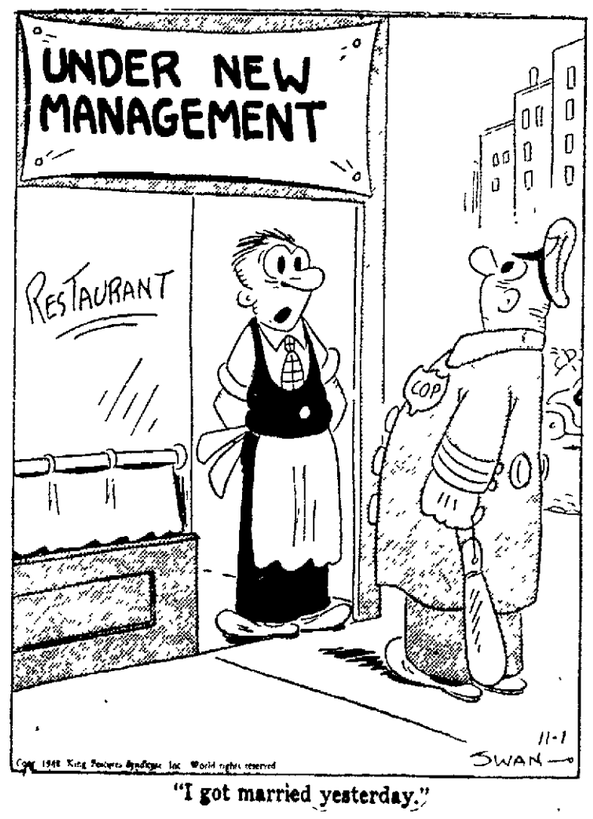

"I got married yesterday."

On the Records In Mansfield Today

Tonight's Dates

Junior and Senior Blue-Tri clubs, YWCA, 7.

Sons of Herman, 300 Orange street, 7.30.

Charles Dick Camp No. 17, Spanish War Veterans, Memorial hall, 7:30.

Mohican Encampment IOOF, 20½ North Diamond street, 7:30.

Post 72 American Legion, 217½ North Diamond street, 8.

Robert P. Spreng Post No. 26, Amvets, 1100 West Fourth street, 8.

40 et 8 club, American Legion, 200 Ashland road, 8.

Baku Grotto, Grotto hall, 8.

★

Tomorrow's Dates

Rotary club, Mansfield-Leland hotel, 11:45 a. m.

Children's story hour, Mansfield Public library, 4 p m.

★

Hospital Notes

AT GENERAL HOSPITAL

Admissions — Mrs. Elizabeth Hartman, 259 Auburn street, Mrs. Melvin Coulter, 224 Parkway drive; Otis Wise, 46 West Prospect street; Mike Bauderer, 496 South Main street; J. W. Westmullins, 445 McPherson street; Clarence Dawson, 178 North Mulberry street; Mrs. Reynold Bell, 338 Park avenue west; Mrs. Lloyd Cairns, 32 Greenwood avenue; Mrs. Orenel Brown, 283 Wood street; Mrs. Frances Hay, 129 East Fourth street; Mrs. Warren Hartman, 998 Burger avenue; Mrs. Richard Russell, 132 South Willis avenue; Mrs. Paul Darling, Loudonville; Mrs. Frank McMullen, 462 North Mulberry street; Russell Morgan, Bellville; Mrs. G. W. Weller, 778 Millsboro road; John Jordan, 154 North Main street; Mrs. William Land, 842 Forest drive; Mrs. Eugene Reader, 324 Chester avenue; Mary Jane Dobson, 666 Cook road; Mrs. James Lee, 159½ East Fourth street; Mrs. George Dewey, 275 Reform street; George Buchanan-115 Crouse street; Mrs. Walter Lorentz, 127 Arthur avenue; Charles Ruess, Norwalk; Mrs. Leonard McGregor, Lucas, G. A. Harmon, 61 Greenwood avenue, Millard Zirkle, Galion, Jeannette Cross, 263 South Main street; Mrs. Charles Zellner, Lucas; Dicky Phillips, Bellville; Mrs. Harry Ford, 339 Grace street; Mrs. Amanda Byerly, Lucas, Mrs. Ralph Beaire, 359 Newman street; Steven Harbaugh, 1420 Springmill road; Michael Lee, 804 Park avenue east.

Releases — Mrs. Leland Sorgen and daughter, 192 Gerke avenue; Mrs. William Levison and daughter, 491 Fairlawn avenue; Mrs. Andrew Stoy and son, 16 Bentley street; Mrs. Alex Schwaner and son, 296 Second avenue. Mrs. William Nethro, 332 West Fifth street, Penelope Bowers, Mansfield, R D. 2; Oliver George, Mt. Gilead; Mrs. Ransom Burton, 99 East First street, Mrs Daisy Heyde, Loudonville; Marion Laribee, Butler; Mrs. Robert Severance, 74 Stewart avenue; Rudolph Weiss, North Arlington, N. J; Charles Bogner, 158 Columbia avenue; Mrs. Elra Hall and son, 234½ Orange street; Mrs John Richardson, 582 Lida street. Mrs Mary Boling, 308 South Main street; James Sunderland, 182 Harding road; J. W. Westmullins, 445 McPherson street, Martin Fisher, 225 Bartley avenue; Ivan Stevens, Mansfield, R. D. 1; Chuck Inman, East Cleveland. Mrs Edwin Curry and daughter, 99½ West Third street.

AT PEOPLE'S HOSPITAL

Admissions — Wilbur Hammett, 626 South Diamond street; Mrs Jacob Ross, Lexington; Albert S. Garhart, 707 McPherson street; Edward Maring, 120 East Second street; Dora Orack, 160 Vale avenue.

Releases— Paul Zajack, Lucas, Aletah Ann Pittman, 968 Averill avenue.

AT MADISON HOSPITAL

Admissions—Mrs. Lucille Warner, Perrysville; Mrs. Sylvia Shupp, 510 Kentucky avenue; Mrs. Marjorie Castor, Shiloh.

Births

AT GENERAL HOSPITAL

Daughter, to Mr. and Mrs. John Glass, 441 South Diamond street, Sunday

Daughter, to Mr. and Mrs. Raymond Bell, 338 Park avenue west, Sunday.

Daughter, to Mr. and Mrs. Orenel Brown, 283 Wood street, Sunday.

Daughter, to Mr and Mrs. Lloyd Cairns, 32 Greenwood avenue, Sunday;

Son, to Mr and Mrs. Warren Hartman, 998 Burger avenue, Sunday.

Son, to Mr. and Mrs Melvin Coulter, 224 Parkway drive, Sunday

Daughter, to Mr and Mrs. Francis Hay, 129 East Fourth street, Sunday.

Daughter, to Mr and Mrs. Richard Russell, 132 South Willis avenue, Sunday.

Daughter, to Mr. and Mrs. William Land, 842 Forest drive, Sunday.

Son, to Mr. and Mrs Leonard McGregor. Lucas, Sunday.

Daughter, to Mr. and Mrs. Harry Ford, 339 Grace street, today.

Daughter, to Mr and Mrs. Charles Zellner, Lucas, today.

Prisoner Flees County Jail

MILLERSBURG — James Hatfield Vaughn, 37, of Killbuck, R. D. 1, today was the object of a police search following his walkaway escape from the Holmes county jail here at 6:30 p. m. yesterday. He had been indicted at the last session of the grand jury for auto theft and armed robbery.

Sheriff Wayne D. Starner said Vaughn walked out a side door while repairing a furnace stoker in the basement. The state highway patrol is aiding in the hunt for the escaper who recently finished a three-year sentence in Ohio penitentiary for car theft.

Two Autos Collide Sunday

Two Escape In Second Crash

Three Mansfielders were injured, none seriously, in a Sunday traffic mishap in the city while 11 persons lost their lives by fire, water accidents and traffic mishaps throughout the state.

Injured in the Mansfield accident were:

Michael J. Bauderer, 65, of 496 South Main street, who suffered a fractured right rib and lacerations of the face and left leg.

His wife, Mary, 60, a passenger in the car driven by her husband, lacerations of the left leg and chin.

John W. Westmullins, 21, of 445 McPherson street, admitted to General hospital for observation.

All three were released from the hospital today following treatment.

Police said the Bauderer car, heading south on South Main street, collided head-on with a car driven by James H. Layne, 445 McPherson street, traveling north. Westmullins was a passenger in the Layne car.

According to Layne's report to police, the Bauderer car was traveling in the north-bound lane of traffic when the accident occurred at 12:50 a. m. Sunday at South Main and Chestnut streets.

Meanwhile, the sheriff's office reported that two men escaped injury at 4 p. m. Sunday when their cars skidded on wet pavement on the Bowman street road and collided head-on. Escaping injury were the drivers, Floyd Lehman, Mansfield, R. D. 1, and O. J. Eastman, Vickery, O. Both cars were badly damaged, officers said.

BURNS TO DEATH

Victim's of the state's weekend death toll were:

David Shirey, 12, was burned to death when fire swept a combination garage and home in Akron.

Frederick Wilkerson, 10, was drowned when he leaped into Buck creek in Springfield in a futile attempt to save the life of his brother, Carlton, 11. The older brother, police said, fell into the creek while throwing stones at bottles

Killed in traffic accidents between Friday and midnight Sunday were:

Charles Homer Martin, 56, farmer living near Brighton, was injured fatally when struck by an auto on State Route 162 while walking home from work Saturday night. The driver of the car, Paul Hoffmeyer, of Spencer, R. D. 1, was not held.

Services will be held at 2 p. m. Wednesday in the Fitch funeral home at New London.

Mrs. Albert Kempf, 69, and Miss Anna Shank, 80, both of near Bluffton, killed when the car in which they were riding was hit by a freight train at a crossing near Bluffton.

Harold Nungster, 19, of Laurelville, killed when the car he was driving overturned near Laurelville.

Wayne Harold Beasley, 24, of Columbus, fatally injured when the motorcycle he was riding skidded near Portsmouth and threw him over a 25-foot embankment.

Clell Blackburn, 23, a brick yard employe, killed when his auto overturned on a gravel road near Summitville.

Lee Reed, 65, of Elyria, fatally injured when he was struck by a car while crossing the street in downtown Elyria.

Benjamin Simmons, 34, burned to death in the cab of a truck he was driving after it struck a utility pole in Cleveland

Harry Lange, 19, of East Cleveland, fatally injured when he rammed the car he was driving into an embankment, at the end of a dead-end street in Lyndhurst, Cleveland suburb, while attempting to escape arrest for speeding.

Up and Down the Street . . .

ALL A MISTAKE—

Mrs. Josephine Cheste, 40 West First street, learned Saturday night that she unknowingly refused to accept a purse containing $30 that she had lost earlier in the evening. Mrs. Cheste said she lost the purse in the vicinity of the city building while she was on a shopping trip. Letters and cards in the purse identified the owner. Soon after she arrived home she said she got a telephone call from an elderly man who asked her if she had lost her purse. Without looking in her belongings, she said she hadn't, so the man hung up. She didn't get his name. Later, she found the purse missing. It contained keys and papers in addition to the money.

★

BUSY AGAIN—

After taking things easy for the past few days, the stork got back on the job in a big way over the week end. A total of 12 babies were born at General hospital yesterday and this morning. The stork showed a preference for girls Nine of the babies were wrapped in pink bundles

Chatter . . .

Mr. and Mrs. A J Winget, 117 West Fifth street, spending the week end visiting friends and relatives in Pittsburgh.

★

Mr and Mrs J W Hoffman, 110 Massa avenue, learning that they became grandparents Oct. 28 On that day a son was born to Mr. and Mrs. W R Cleckner of Lewisville at Altman hospital in Canton Mrs. Cleckner is the former Willamine Hoffman.

Soldier Held

George A. Bowser, 18, of Herring avenue, was held for Fort Hayes army officials today in county jail after sheriff's deputies took the youth yesterday on a charge of being absent without leave

Church Mission Program Changed

Tonight's program for the preaching mission for members of the First United Presbyterian church, scheduled at the church at 7:30 p. m., will be held at 8 p. m. instead. The change was made so that members might attend the Halloween parade, according to Rev. Charles L. Shook, pastor of the church.

Tonight will be "church workers night," and special recognition will be given to all phases of church work and to church workers.

Driving Rights Suspended, Man Fined on Drunk Charge

Garland E. Robinson, 247 West Third street, lost his right to drive for six months and was fined $75 and costs in municipal court today for driving while under the influence of alcohol. He also paid $5 and costs for driving without a license.

George Karkallich, 212½ North Main street, was sentenced to 60 days in the county jail on an assault and battery charge brought by Victory Kerry. Thirty days of the sentence were suspended on condition he pay damages to Kerry.

William Gorman, 40 North Adams street, paid $10 and costs and lost his right to drive for 30 days for unsafe operation. Thomas Pandoff, 230 North Main street, was fined $10 and costs on a similar charge.

Simon Mobley, New London, forfeited a $25 bond for failure to have an operator's license, and Joe Stevens, Court hotel, forfeited a like amount on a fighting charge.

Elmer Back, 297 Reed street, paid $10 and costs for fighting, and Nyal C. Rogers, 141 West Fourth street, paid $5 and costs for driving on a temporary permit, unaccompanied by a licensed driver.

NEWSPAPERARCHIVE®

Baugh Sets Another Record; Layden Hot

Fair Or Foul . . .

Believes 'Feather' Bout Fix

By LAWTON CARVER

NEW YORK — (INS) — It would be a pleasure today to be able to write as an absolute fact either of two conclusions about Willie Pep's loss of the featherweight championship to Sandy Saddler.

To be able to say with conviction that Friday night's fight was dead on the level or a fix would answer the biggest question prevalent in the New York boxing business.

Published pre-fight rumors established the possibility that the works were in.

MANY RUMORS

One observer expressed the opinion that the rumors had been started by gamblers trying to balance their books with some Saddler money.

Another pointed out that rumors were so persistent that Eddie Eagan, chairman of the boxing commission, had lectured the fighters at the noon weigh-in.

Still another said that he thought Saddler had a great chance because of his height and reach and punch to win the title without any conniving.

No one agreed with this viewpoint.

Some one then pointed out that Pep had been in 136 fights and Saddler in 93 without a scandal.

LOOKED GOOD

Despite all you had heard and read, the fight appeared to be fought strictly on its merits. Saddler roughed Pep up and all but choken the champion to death with strangle holds several times in the clinches.

He whacked Pep with an early right hand that brought blood from the nose, hurt Pep in close in the second round, floored him with valid punches twice in the third and belted him out in the fourth. It appeared to be an authentic knockout.

However, on the second knockdown in the third round Pep showed marked disinclination to rise and actually Referee Buby Goldstein counted 10 before Pep had regained his feet.

He was on his way up at the time and Goldstein permitted the fight to continue. The bell soon sounded and Pep was saved until the fourth when he was counted out to the tune of a chorus of boos.

Chairman Eagan of the commission was among those who insisted the fight looked all right.

I am among those who will remain in doubt.

Schmeling Finally Quits

BERLIN —(INS)— Max Schmeling threw in the towel today.

The former world's heavyweight champion, now 43, decided to quit the ring for good after losing a 10-round decision yesterday to Richard Vogt, of Hamburg, the German light-heavyweight champion.

Schmeling was disgusted by his performance. He lost all ten rounds.

Vogt, who is 36, said today he wants a bout with England's Freddie Mills, light-heavyweight champion of the world.

Redskin Vet Gains 446 Yards In Air

(By United Press)

Slingin' Sammy Baugh, the old pass-paster, added another glittering performance to his ever growing string today as he led the Washington Redskins in their fight for first place in the eastern division of the National Football league.

Baugh clicked off four touchdown passes yesterday and broke Sid Luckman's total passing yardage mark as the Redskins scalped the Boston Yanks, 59 to 21, at Griffith stadium. In all, the 34-year-old veteran T-formation master pitched for 446 yards in 17 completions out of 24 attempts to break Luckman's mark of 433.

EAGLES HOLD LEAD

Meanwhile, the high-flying Philadelphia Eagles remained a game ahead of the Redskins after defeating the Pittsburgh Steelers, 34 to 7, at Pittsburgh. Tommy Thompson and Steve Van Buren, as usual, furnished the bulk of the Eagle scoring power. Thompson completed 16 passes in 22 attempts while Van Buren romped for 109 yards along the ground in 22 tries.

The Chicago Bears and Chicago Cards kept apace in the battle for first place in the western half of the league. The Bears powered their way past the New York Giants, 35 to 14, while the Cards had a rough time overcoming Los Angeles, 27 to 22. Young Jim Hardy, of the Rams, subbing for Bob Waterfield, had a field day in vain, completing 28 passes for 406 yards.

The Detroit Lions finally won their first game of the season by edging the once-mighty Green Bay Packers, 24 to 20. It was the first Lion victory over a western division league opponent since 1945 when the Packers also were the victims.

Miami Squad Tops In Loop

OXFORD — (UP) — Miami university topped the standings in the Mid-American football conference today with three wins and no losses or ties in conference play.

The Miamians, in the three conference tilts, rolled up 104 points while holding their opponents to 28 points.

Next in line was the University of Cincinnati, with two conference wins against no losses or ties. Cincinnati has totaled 34 points while holding its opponents to 20.

Western Michigan, with a record of one win and one loss, held the No. 3 position, followed, in order, by Ohio university (1-2) Western Reserve (1-3) and Butler (0-2).

Elected Prexy

COLUMBUS—(UP)—E. N Littleton of Bowling Green was elected president of the Ohio Rifle and Pistol association for the 17th consecutive year yesterday.

The most accurate extra-point kicker in the college ranks is Syracuse University's George Brown. He's kicked 27 in a row over the past two seasons. His streak is still alive.

JIM GLEASON
★ ★ ★

Bellville Presents Its Own Scoring Ace, Jimmy Gleason

While Canton McKinley's Colceri and Bucyrus' Kibler twins are receiving state-wide publicity for their scoring feats, a speedy little halfback ten miles from Mansfield is steadily piling up touchdowns.

The boy in question is Jim Gleason, 155-pound left half of Coach Harry Regula's undefeated Bellville Blue Jays. Gleason a senior in his third year of football, has crossed the payoff stripe 16 times and caught two extra point-passes His 98 point total is second in Ohio only to the 114 amassed by Colceri.

Gleason has made a number of the long runs, the most distant of which was an 80-yard jaunt against Mt. Gilead. He has an average of 170 yards per game on the ground and has thrown two touchdown passes. He also does most of the punting.

SCORING RIVAL

His only rival for scoring honors in the area is his own running mate, Bill Balliett.

Balliett, the right half has crossed the scored 13 touchdowns for 78 points. At various times he has played all backfield positions, and calls offensive signals when in the game. Identical in weight to Gleason, he has a 105-yard rushing average per game.

Balliett has one thing on Gleason He is only a junior and will be back next year to haunt opposing grid teams.

Appleseed Grid Fete Scheduled

The annual Johnny Appleseed football banquet will be staged Thursday at 6 p. m. at the junior high school.

Parents of the city championship players will serve a covered dish dinner to the team members, coaches and guests. Appleseed defeated John Simpson for the title, 7 to 0.

Coach Jimmy Lymper will show pictures of the city crown clash as one of the fete features.

More than 1,000 students will obtain ski instruction at the Syracuse university ski school and lodge this winter.

Hot Stovers Plan State Tournaments

ALLIANCE — Two Old Timers baseball associations yesterday became affiliated with the Ohio chapter of the Hot Stove league for the promotion of junior baseball in the Buckeye state.

Cleveland and Toledo Old Timers' groups joined the Hot Stovers in yesterday's state convention here. Some 75 delegates from 25 Ohio and Pennsylvania cities attended the meeting, first of its kind. At least 10 former big leaguers were at the convention.

Promotion of state tournaments for the baseball playing youngsters was the main topic of the meeting.

Fred Tharp, sports editor of the Mansfield News - Journal was named chairman of the Ohio junior baseball committee of the Hot Stove league. Members of Tharp's committee are: Doik Navario, Cleveland, National Amateur Baseball Federation executive; Ray Grimes, Minerva, former Chicago Cubs player; Lyle Culbert, vice-president of the Toledo umpires association, and Dick Pierson Alliance YMCA physical director.

The committee will set up age and player regulations for leagues throughout Ohio. It will also draw up plans for the state competition.

At last night's banquet at the Alliance Elks home, Cy Young, pitching immortal, was the guest speaker. Virgil Cory, of the Sporting News, baseball publication, pledged help of his paper to make the Ohio junior baseball program a state-wide success.

Mansfield delegates were: Tharp, Gene Hartnett, Fred Rizzo, Geiger and Stan Kamen. Tharp is president of the Mansfield Hot Stove group while Hartnett heads the junior baseball committee.

Cities represented included: Mansfield, Cleveland, Toledo, Alliance, Sunbury, Lima, Willard and Sebring. There are approximately 50 Hot Stove league chapters in Ohio.

The last time that Syracuse played a Western Conference foe on the gridiron it defeated Wisconsin, 27-20. That was in 1941.

Clevelander Wins Cycle Meet Sunday

Amateur Paul Meyers of Cleveland won everything in sight at the Mansfield Motorcycle club track yesterday—including the 1948 Ohio Tourist trophy championship.

Meyers won four of the eight races run on the abbreviated program. Amateur and expert finals were cancelled by darkness since rain had held up the starting time.

Meyers was defeated only once. Art Heck, 1947 Ohio champ, came home in front of him in the second expert qualifier. Meyers ran second in this event and pushed Heck to 3.00.2, the fastest time of the day.

Meyers rode with the experts because of winning the first amateur qualifier to fill in a hole left by the absence of one of the expert riders. He completed the eight lap state championship in 3.58.2, then took another amateur qualifier and one of the two expert qualifiers. Defending champion Heck was second in the state meet with Otmer "Two Ton" Gandee third.

Only serious accident was by Dick Dickersson of Lorain, who fell a few feet from the finish line of the novice final. He was treated at General hospital and dismissed.

The results:

State championship, 8 laps: Won by Paul Meyers, Cleveland; 2. Art Heck, Willard; 3 Otmer Gandee, Akron. Time 3.58.2

First Expert Qualifier, six laps: Won by Meyers; 2. Gandee, 3. Keller. Time—3.1.2.

Second Expert Qualifier, six laps: Won by Heck; 2. Meyers; 3. Pete Levinsky, Canton. Time 3.00.2.

First Amateur Qualifier, six laps: Won by Meyers, 2. E. Givens, Akron; 3. Fork Time 3.08.5.

Second Amateur Qualifier, six laps: Won by Meyers; 2. Givens; 3. Plast, Lancaster. Time—3.02.6.

First Novice Qualifier, six laps: Won by Peters; 2. Kirby; 3. Dick Dickerson, Lorain. Time—3.6.4.

Second Novice Qualifier, six laps: Won by Norris; 2. Runyon; 3. Booth. No time listed.

Novice Final, six laps: Won by Norris; 2. Kirby; 3. Peters. Time—3.05.5.

Lloyd Pugh Leads Herman Loop Keglers

A 580 series by Lloyd Pugh on games of 169, 206, and 205 paced the Secretaries to three victories and the Sons of Herman league lead yesterday on the Colony bowling alleys.

The Secretaries moved into a one game advantage over the Deadheads whom they blanked in consecutive games.

H. Young was runnerup with 180-203-181—564, followed by J. Bautz, 543, Emmett McIntire, 537, and John Hoff, 533.

★

F. Waldman paced the Daughters of Herman with a 438 series, and was trailed by Helen Wilhelm's 425 and Mary McIntire's 417.

Marty Dye's 129-169-211 — 509 paced the PD's bar team to a two out of three victory over Bucyrus Sozonian Vault in the North Central Ohio Traveling league.

The triumphs pushed the Mansfield women into a tie with Bucyrus for the league lead. Evelyn Hockenberry contributed a 488, Arlene Peters, 482; Lil LeMunyon, 430, and Helen Kemle, 428.

★

A 565 by Mike Furry led Mansfield Tire Owl league bowlers Saturday night.

Dayton Wins, 7-0

CINCINNATI—(UP)—A fourth-period 74-yard run by fullback Ray Janaszek of Sharpsburg, Pa., gave the University of Dayton a 7-0 football victory over Xavier University here yesterday.

McKinley Sure Thing For Ohio Grid Crown

By JIM DAILEY

COLUMBUS — (UP) — Canton McKinley's Bulldogs headed down the home stretch of a probable undefeated season today trying on Ohio's high school football crowd for size, and only a few dissenting voices from the southwestern part of the state could be heard.

The two principal dissenters were Middletown and Hamilton, with records almost but not quite as good as McKinley's. Middletown has been tied once by Newark, and in all fairness it must be admitted that Canton's schedule was tougher than Hamilton's.

THE CANTON RECORD

Canton has defeated Warren, Cleveland Lincoln, Canton Lincoln, Toledo Scott, Steubenville and last weekend rolled over one of the chief pretenders to the mythical state title, Alliance, by a whopping 46 to 7 score.

Next weekend Bup Rearick's Bulldogs tie into another undefeated team, Lakewood, and if the latter comes off like Alliance, there won't be much doubt which of the state's outfits rightfully belongs at the top.

After Lakewood, Canton meets Youngstown Wilson and then goes over to Massillon Nov. 20 for the annual traditional game with the Tigers.

OTHERS COME THROUGH

Other good teams to come through last weekend included Gallipolis, which stretched its winning streak to 17 in a row by crushing Jackson, 33-0; Hamilton won its seventh straight by taking Portsmouth 34-12; and Toledo Waite remained unbeaten by defeating Toledo Devilbiss, 20 to 6.

Massillon, beaten two weeks ago by Alliance, walloped Warren, 39 to 14; Fostoria topped Akron East, 21 to 6; and Lima Central edged Findlay, 6 to 0.

Niles sunk Barberton, last year's champion, 13-7; Lakewood smashed Lorain, 27 to 6; and Mansfield smeared Dayton Kiser 62-7.

Games this week will see Martins Ferry at Steubenville's Big Red, Toronto at Girard, East Liverpool at Salem, Columbus Aquinas at Alliance, Columbus North at Columbus West, Mt. Vernon visiting Newark, Lancaster at Marietta, Chillicothe at Middletown, Delaware at London, Zanesville at Dover, Toledo Waite at Massillon, Hamilton Catholic at Ironton, and Marion at Mansfield.

Urbana at Kenton, Canton Timken at Hamilton, Uhrichsville at New Philadelphia, Logan at Gallipolis, Wellston at Pomeroy, Carey at Marysville, Toledo Woodward at Portsmouth, Cambridge at Coshocton, and Springfield at Lima Central.

Orrville Team Wins Trap Shoot Title

Local clubs took two of the first three places in the team trapshoot at Ohio Sportsman's Gun club yesterday but Sun Valley Gun club of Orrville won the team money.

The Orrville shotgun artists cracked 481 out of 500 birds while the host Sportsman's team came in second with 480. Mansfield Gun club broke 474.

KRAFT TAKES CUP

In the individual shooting, A. F. Kraft of Massillon took home the rotating trophy won last year by Harold Frey of Bellville. Kraft missed only one bird while Tom Nedolast of New Washington was runnerup with two misses out of the 100 16-yard targets.

Chet Beer, president of the Ohio Sportsman's was tied with four other shooters for 97 birds and third position. Deadlocked with him were H. Fengeli, Massillon, R. M. Marthey of Orrville; Gene Gurgess of Loudonville.

Frey, the trophy defender broke 94 of 100.

Cleveland Barons Tied For Second

(By International News Service)

The Cleveland Barons were back in second place of the American Hockey league's western division today, looking forward to a six-day rest before their next game.

By defeating the Pittsburgh Hornets, 3-2, at Cleveland's arena yesterday, the Barons, who play their next contest against Indianapolis Saturday, moved into a tie with the Hornets for the league's second post.

PROFESSIONAL
All America Conference.
Buffalo 35, Baltimore 17
Los Angeles 17, Brooklyn 0
New York 42, Chicago 7
National Football League.
Philadelphia 34, Pittsburgh 7.
Chicago Bears 35, New York 14
Detroit 24, Green Bay 20
Washington 59, Boston 21
Chicago Cards 27, Los Angeles 22
COLLEGE
Dayton 7, Xavier 0.
Loras 28, St. Ambrose 6
St Vincent's 26, St. Francis (Pa.) 0.
Santa Clara 23, San Francisco 13
Fordham 26, Jesuit 0.
HIGH SCHOOL
Toledo Central Catholic 21, Springfield Central Catholic 0.
Cincinnati Purcell 39, Hamilton Catholic 12.

Yankee Ace Sets Up Five Touchdowns

(By United Press)

Pete Layden of the New York football Yankees, who couldn't hit American league baseball pitching last season, exhibited ample proof today that he can pass, plunge and panic the opposition in the All-America grid conference.

Layden batted only .250 with the St. Louis Browns last season but he batted .833 with the grid Yankees yesterday as he set up five of the six touchdowns that swamped the Chicago Rockets, 42 to 7.

Playing brilliantly despite the fact that his wife was undergoing a major operation at a nearby New York hospital, Layden passed for three touchdowns and ripped off long gains to set the stage for two others. He gained a total of 332 yards, surpassing teammate Spec Sanders' former record of 322 yards set last year.

Buffalo's belligerent Bills moved into a first place tie with Baltimore in the eastern division by beating the Colts, 35 to 17. Burly Chet Mutryn of the Bills put on a one-man show in the second half as he sparked Buffalo's winning drive.

Ben Agajanian, the toeless place-kicker, and Glenn Dobbs, who played only three minutes, combined to give the Los Angeles Dons a 17 to 0 victory over the Brooklyn Dodgers. Agajanian kicked a 50-yard field goal, three yards short of the conference mark.

San Francisco and Cleveland, co-leaders in the western division, were idle.

No Major Grid Powers Upset

NEW YORK — (INS) — Football moved into crucial November today as all of the big teams survived the week end without a single upset.

However, such may not be the case next Saturday when Penn will be faced with the monumental task of getting by Penn State.

This one is a natural. Penn, unbeaten and untied this year, has gone through 13 games without defeat. State has been tied this season but is unbeaten in 15 games.

The Nittany Lions got a good warmup for this classic by trouncing Colgate, 32 to 13, while Penn enjoyed a 40 to 7 breeze over Washington and Lee

The Army-Stanford intersectional joust at New York will be another star attraction Stanford has won both its games against the Cadets, and continued its swift improvement last Saturday by giving Washington a 20 to 0 paint job.

The unbeaten and untied Cadets belted V. P. I. 49 to 7 as punishment for the Southerners' temerity in picking on the Black Knights to score their first touchdown of the season.

Saturday's clash between Georgia Tech and Tennessee may furnish an excellent line on the relative merits of Tech and North Carolina, the two unbeaten and untied southern leaders.

Choo-Choo Charley Justice of the Tar Heels had to throw two touchdown passes last week to beat the Vols, 14 to 7, and the Rambling Wrecks trailed Duke at half time before spurting to a 19 to 7 win.

California was not overly impressive in beating Southern California, 13 to 7, and Michigan, unbeaten since losing to Illinois in 1946, had to go all out to gain a 28 to 20 verdict over the Illini.

Notre Dame, which is unbeaten in 24 starts and has scored in every quarter this season, crushed Navy 41 to 7. The Midshipmen, who have lost 11 straight as a result of scheduling the toughest teams in the nation, will not enjoy a "breather" this week in — you guessed it, Michigan.

Notre Dame will take it easy against a disappointing Indiana eleven which took a 30 to 7 drubbing from Minnesota

Nevada solidified its claim to a place on the list of unbeaten and untied leaders — there are nine — by slaughtering Oklahoma City university, 79 to 13.

Northwestern qualified as the Big Nine's probably Rose Bowl representative by trouncing Ohio State, 21 to 7.

Oregon, which still has a good chance to wind up in the Pasadena classic, barely nipped St. Mary's, 14 to 13.

All-American Doak Walker was a one-man gang as Southern Methodist took over the southwest with a 21 to 6 win over Texas. Walker scored two touchdowns and passed for the other.

Georgia routed Alabama, 35 to 0, in what was supposed to be a close game. This was the Tide's worst defeat since 1910.

Dr. MARCUS, D. S. C
FOOT CLINIC
Cor. Main & 4th--Over Sutter's
Daily 9:30 A.M. 'til 5:30 P.M.
Phone 3592-6

ATTEND OUR ELECTION NIGHT PARTY TUESDAY NIGHT
DANCE TO
TOMMY VAN and His ORCHESTRA
ADMISSION $1.00
RICHLAND RECREATION
ASHLAND ROAD
Cocktail Lounge — Dining Room
Snack Bar — Bowling

Al Stoops

Florist Switches to Calvert for its Finer Bouquet and Flavor
ST. LOUIS, MO—Al Stoops, St. Louis florist, of 4309 Margaretta, has switched to Calvert Reserve because he prefers its milder, lighter flavor. "No wonder most of my friends have switched, too!" he says.
CALVERT RESERVE Blended Whiskey —86.8 Proof—65% Grain Neutral Spirits. Calvert Distillers Corp., New York City

Copper Pipe and Fittings
Check With Us on Your Requirements as Our Supply Consists of Both Hard and Soft
½" Copper Tubing . . 17c ft.
¾" Copper Tubing . . 25c ft.
SAVE MONEY, TIME AND TROUBLE WITH GENUINE COPPER PIPE
For Easy Working We Carry a Complete Stock of Both Sweat and Flared Fittings
We are the only DIRECT BUYING retail plumbing supply in this area. Our prices are lower and quality is assured.
MALONE Plumbing Supply
176 N. MAIN
PHONE 3279-6
Open All Day Saturday

EAST SIDE NITE CLUB
LIQUOR — WINES — BEER
JACOB MILLER, Prop.
161 Orange St.

CASH For That NEW CAR

Robt. F. Gumz
$4.00 Per Year For Each $100.00
(No Hidden Charges)
• See Mr. McConnell or Mr. Gumz
• You Get the Cash Before You Buy
• Insure With Your Own Agent (We Will Advance the Premium)
• Confidential Bank Dealing
Time Credit Dept. (Downstairs)
FARMERS SAVINGS & TRUST CO.
Member FDIC

A. W. Says:

The Early Bird Gets the Best Selection
Our advice to you is select your gifts for your menfolk now. At Matthes you'll find a man's store with everything that is dear to a man's heart. Let us help you.
Matthes Clothing
14 S. Main St.

PHONE 4358-1 LINHAM'S EAST FOURTH AND ADAMS
Automotive Service

LINHAM'S
Fourth and Adams St. Phone 4358-1

NEWSPAPERARCHIVE®
NEWSPAPERARCHIVE®